

NOTICE!!

These documents have been scanned!

Do not place un-scanned documents beneath this notice!

Do not remove this notice from this file!

GPO Jacket No. 560-102
Print Order 61540
Rise Business Services, LLC
Job=AZ15 5/10/2019



Box Number= AZ15033



Claim Begin-End: AMC428897-AMC428898

1 Initial Receipt



AZ15033-18

AMC428474-AMC428905

**NO WARRANTY IS MADE BY BLM
FOR USE OF THE DATA FOR
PURPOSES NOT INTENDED BY BLM**

United States Department of the Interior
Bureau of Land Management
 LANDS/RECREATION & PLANNING
 ONE N CENTRAL AVE
 PHOENIX, AZ 85004 -2203
 Phone: 602-417-9200

ENTERED
 AUG 26 2014
 BY: *R. [Signature]*
 No: _____

Receipt

3096500

Transaction #: 3187990	
Date of Transaction: 08/08/2014	
CUSTOMER:	
JOSEPH P WELLER 601 JIMMY PHILLIPS BLVD ANGLETON, TX 77515-7406 US	

LINE #	QTY	DESCRIPTION	REMARKS	UNIT PRICE	TOTAL
1	2.00	LOCATABLE MINERALS / MINING CLAIMS-NEW, UNADJUD, ONE OR MORE AUTH NOS / NEW MINING CLAIM LOCATION FEE \$34 CASES: AMC428897/\$34.00, AMC428898/\$34.00		- n/a -	68.00
2	2.00	LOCATABLE MINERALS / MINING CLAIMS-NEW, UNADJUD, ONE OR MORE AUTH NOS / NEW MINING CLAIM MAINT FEE \$140 CASES: AMC428897/\$140.00, AMC428898/\$140.00		- n/a -	280.00
3	2.00	LOCATABLE MINERALS / MINING CLAIMS-NEW, UNADJUD, ONE OR MORE AUTH NOS / NEW MINING CLAIM PROCESSING FEE CASES: AMC428897/\$20.00, AMC428898/\$20.00		- n/a -	40.00
TOTAL:					\$388.00

PAYMENT INFORMATION			
1	AMOUNT:	388.00	POSTMARKED: N/A
	TYPE:	CHECK	RECEIVED: 08/08/2014
	CHECK NO:	6179	
	NAME:	WELLER, JOSEPH P 601 JIMMY PHILLIPS BLVD ANGLETON TX 77515-7406 US	

REMARKS

This receipt was generated by the automated BLM Collections and Billing System and is a paper representation of a portion of the official electronic record contained therein.

NOTICE!!

These documents have been scanned!

Do not place un-scanned documents beneath this notice!

Do not remove this notice from this file!

GPO Jacket No. 560-102
Print Order 61540
Rise Business Services, LLC
Job=AZ15 5/10/2019



Box Number= AZ15033



Claim Begin-End: AMC428897-AMC428898

2 Correspondence



AZ15033-18

AMC428474-AMC428905

**NO
DOCUMENTS
FOUND**

NO DOCUMENTS FOUND
NO DOCUMENTS FOUND

NOTICE!!

These documents have been scanned!

Do not place un-scanned documents beneath this notice!

Do not remove this notice from this file!

GPO Jacket No. 560-102
Print Order 61540
Rise Business Services, LLC
Job=AZ15 5/10/2019



Box Number= AZ15033



Claim Begin-End: AMC428897-AMC428898

3 Transfers



AZ15033-18

AMC428474-AMC428905

**NO
DOCUMENTS
FOUND**

NO DOCUMENTS FOUND
NO DOCUMENTS FOUND

NOTICE!!

These documents have been scanned!

Do not place un-scanned documents beneath this notice!

Do not remove this notice from this file!

GPO Jacket No. 560-102
Print Order 61540
Rise Business Services, LLC
Job=AZ15 5/10/2019



Box Number= AZ15033



Claim Begin-End: AMC428897-AMC428898

4 Annual Filings



AZ15033-18

AMC428474-AMC428905

UNITED STATES
DEPARTMENT OF THE INTERIOR
BUREAU OF LAND MANAGEMENT

MAINTENANCE FEE WAIVER CERTIFICATION

9

DER

428897
430391

FORM APPROVED
OMB NO. 1004-0114
Expires: January 31, 2020

SEE INSTRUCTIONS ON PAGE 2

1. This small miner waiver is filed for the assessment year beginning on September 1, 2020 and ending on September 1, 2021.
2. The undersigned and all related parties owned ten or fewer mining claims, mill, or tunnel sites located and maintained on Federal lands in the United States of America on September 1, 2020.
3. The undersigned have performed the assessment work required by law for each mining claim listed prior to filing this waiver and understand that by filing this form, the undersigned must file an affidavit of assessment work with the Bureau of Land Management (BLM) by the December 30th following the filing of this waiver.
4. The undersigned understand that if the assessment work obligation has not yet come due under 30 U.S.C. 28 (for those claims in their first assessment year only), a notice of intent to hold reciting this condition must be recorded by the December 30th following the filing of this waiver.
5. The undersigned understand that mill and tunnel sites may also be listed on this waiver and be waived from payment of the maintenance fee, and that a notice of intent to hold for these sites is required to be filed with the BLM by the December 30th following the filing of this waiver.
6. The undersigned understand and acknowledge that pursuant to 43 U.S.C. 1212 and 18 U.S.C. 1001, the filing or recording of a false, fictitious, or fraudulent document with the BLM may result in a fine of up to \$250,000, a prison term not to exceed five years, or both.
7. The mining claims, mill or tunnel sites for which this waiver from payment of the maintenance fees is requested are:

CLAIM OR SITE NAME	BLM RECORDATION SERIAL NUMBER
1. JPW1 ✓	AMC428897
2. JPW2	AMC428898
3. JPW3	AMC430391
4. JPW4	AMC430392
5.	
6.	
7.	
8.	
9.	
10.	

The owner(s) (claimants) of the above mining claims and sites are:

Joseph P. Weller

(Owner's Name - Please Print)

601 Jimmy Phillips Blvd

(Owner's Mailing Address)

(Owner's Signature)

Angleton

(City)

TX

(State)

77515

(Zip Code)

(Owner's Name - Please Print)

(Owner's Mailing Address)

(Owner's Signature)

(City)

(State)

(Zip Code)

(Owner's Name - Please Print)

(Owner's Mailing Address)

(Owner's Signature)

(City)

(State)

(Zip Code)

(Owner's Name - Please Print)

(Owner's Mailing Address)

(Owner's Signature)

(City)

(State)

(Zip Code)

RECEIVED
BLM AZ STATE OFFICE
2020 MAR 16 2:37
PHOENIX, ARIZONA

(Owner's Name - Please Print)	(Owner's Signature)		
(Owner's Mailing Address)	(City)	(State)	(Zip Code)
(Owner's Name - Please Print)	(Owner's Signature)		
(Owner's Mailing Address)	(City)	(State)	(Zip Code)
(Owner's Name - Please Print)	(Owner's Signature)		
(Owner's Mailing Address)	(City)	(State)	(Zip Code)
(Owner's Name - Please Print)	(Owner's Signature)		
(Owner's Mailing Address)	(City)	(State)	(Zip Code)

RECEIVED
 BLM AZ STATE OFFICE
 PHOENIX, ARIZONA
 2020 MAR 19 P 2:37

18 U.S.C. 1001 and 43 U.S.C. 1212 make it a crime for any person knowingly and willfully to make to any department or agency of the United States any false, fictitious or fraudulent statements or representations as to any matter within its jurisdiction.

INSTRUCTIONS

1. This certification is made under the provisions of 43 U.S.C. § 1744 and 30 U.S.C. §28-28k and the regulations thereunder (43 CFR Part 3830).
2. The claimant(s) must fill in the dates in paragraph 1 for the beginning and ending of the assessment year for which this waiver is sought.
3. The claimant(s) must fill in the date in paragraph 2 for the beginning of the assessment year for which this waiver is sought.
4. All claim and site names and BLM serial numbers must be listed for the mining claims, mill sites, and tunnel sites for which the waiver is sought.
5. All owners of the mining claims, mill sites, and tunnel sites and their addresses must be given.
6. This waiver form must be signed by all the claimants or their designated agent, in original form. If an agent is designated, a notarized designation of agent, signed by all of the claimants with proper address given, must be submitted with this waiver.
7. This form must be filed no later than September 1st for the upcoming assessment year in the BLM State Office where the mining claims or sites are recorded, or the waiver cannot be granted by the BLM. (Example: To obtain a waiver for the assessment year 2012, which begins on September 1, 2011, you must qualify for and file for a waiver no later than September 1, 2011, in the proper BLM State Office.)
8. For all mining claims which require assessment work, you must record an affidavit of labor on or before the December 30th immediately following the filing of this waiver. For all other mining claims or sites waived, you must record a notice of intent to hold on or before the December 30th immediately following the filing of this waiver.
9. Mill and tunnel sites may also be listed on this waiver and be waived from payment of the maintenance fee. A notice of intent to hold for these sites is required to be filed by the December 30th following the filing of this waiver.

FOR OFFICIAL USE ONLY

NOTICES

The Privacy Act and 43 CFR 2.223(d) require that you be furnished the following information in connection with the information requested by this form.

AUTHORITY: 30 U.S.C. 28f and 43 CFR part 3835 permit collection of the information requested by this form.

PRINCIPAL PURPOSE: The BLM will use the information you provide to verify that the owner(s) (claimants(s)) of a mining claim has/have complied with 30 U.S.C. 28f and 43 CFR part 3835 and is/are entitled to perform assessment work in lieu of paying the maintenance fee for the mining claims listed on this form.

ROUTINE USES: The BLM will only disclose this information in accordance with the provisions at 43 CFR 2.231(b) and (c).

EFFECT OF NOT PROVIDING INFORMATION: Disclosure of the requested information is required by 30 U.S.C. 28f and 43 CFR part 3835 for those claimants qualified to request the small miner waiver allowed. Failure to submit all the requested information or to complete this form will delay the BLM's processing of the form and may preclude the BLM's acceptance of the maintenance fee waiver request, which may result in forfeiture of the mining claim or site by the claimant.

The Paperwork Reduction Act requires us to inform you that:

The BLM collects this information to determine whether or not you are qualified for waiver of maintenance fees.

Submission of the requested information is necessary to obtain or retain a benefit.

You do not have to respond to this or any other Federal agency-sponsored information collection unless it displays a currently valid OMB control number.

BURDEN HOURS STATEMENT: Public reporting burden for this form is estimated to average 20 minutes per response, including the time for reviewing instructions, gathering and maintaining data, and completing and reviewing the form. You may submit comments regarding the burden estimate or any other aspect of this form to: U.S. Department of the Interior, Bureau of Land Management (1004-0114), Bureau Information Collection Clearance Officer (WO-630), Mail Stop 401 LS, 1849 C St., N.W., Washington, D.C. 20240.

RECEIVED
BLM AZ STATE OFFICE
2020 MAR 16 P 2:37
PHOENIX, ARIZONA

UNITED STATES
DEPARTMENT OF THE INTERIOR
BUREAU OF LAND MANAGEMENT

92

428897
430391

MAINTENANCE FEE WAIVER CERTIFICATION

FORM APPROVED
OMB NO. 1004-0114
Expires: January 31, 2020

SEE INSTRUCTIONS ON PAGE 2

1. This small miner waiver is filed for the assessment year beginning on September 1, 2019 and ending on September 1, 2020.
2. The undersigned and all related parties owned ten or fewer mining claims, mill, or tunnel sites located and maintained on Federal lands in the United States of America on September 1, 2019.
3. The undersigned have performed the assessment work required by law for each mining claim listed prior to filing this waiver and understand that by filing this form, the undersigned must file an affidavit of assessment work with the Bureau of Land Management (BLM) by the December 30th following the filing of this waiver.
4. The undersigned understand that if the assessment work obligation has not yet come due under 30 U.S.C. 28 (for those claims in their first assessment year only), a notice of intent to hold reciting this condition must be recorded by the December 30th following the filing of this waiver.
5. The undersigned understand that mill and tunnel sites may also be listed on this waiver and be waived from payment of the maintenance fee, and that a notice of intent to hold for these sites is required to be filed with the BLM by the December 30th following the filing of this waiver.
6. The undersigned understand and acknowledge that pursuant to 43 U.S.C. 1212 and 18 U.S.C. 1001, the filing or recording of a false, fictitious, or fraudulent document with the BLM may result in a fine of up to \$250,000, a prison term not to exceed five years, or both.
7. The mining claims, mill or tunnel sites for which this waiver from payment of the maintenance fees is requested are:

CLAIM OR SITE NAME	BLM RECORDATION SERIAL NUMBER
1. JPW1	AMC428897
2. JPW2	AMC428898
3. JPW3	AMC430391
4. JPW4	AMC430392
5.	
6.	
7.	
8.	
9.	
10.	

The owner(s) (claimants) of the above mining claims and sites are:

Joseph P. Weller
(Owner's Name - Please Print)

601 Jimmy Phillips Blvd
(Owner's Mailing Address)

Angleton TX 77515
(City) (State) (Zip Code)

(Owner's Signature)

(Owner's Name - Please Print)

(Owner's Mailing Address)

(City) (State) (Zip Code)

(Owner's Signature)

(Owner's Name - Please Print)

(Owner's Mailing Address)

(City) (State) (Zip Code)

(Owner's Signature)

(Owner's Name - Please Print)

(Owner's Mailing Address)

(City) (State) (Zip Code)

(Owner's Signature)

(Continued on page 2)

PHOENIX, ARIZONA

2019 JUL 26 A 11:20

RECEIVED STATE OFFICE

ENTERED
SEP 16 2019

BY:

NW

(Owner's Name - Please Print)	(Owner's Signature)
(Owner's Mailing Address)	(City) (State) (Zip Code)
(Owner's Name - Please Print)	(Owner's Signature)
(Owner's Mailing Address)	(City) (State) (Zip Code)
(Owner's Name - Please Print)	(Owner's Signature)
(Owner's Mailing Address)	(City) (State) (Zip Code)
(Owner's Name - Please Print)	(Owner's Signature)
(Owner's Mailing Address)	(City) (State) (Zip Code)

18 U.S.C. 1001 and 43 U.S.C. 1212 make it a crime for any person knowingly and willfully to make to any department or agency of the United States any false, fictitious or fraudulent statements or representations as to any matter within its jurisdiction.

INSTRUCTIONS

1. This certification is made under the provisions of 43 U.S.C. § 1744 and 30 U.S.C. §28-28k and the regulations thereunder (43 CFR Part 3830).
2. The claimant(s) must fill in the dates in paragraph 1 for the beginning and ending of the assessment year for which this waiver is sought.
3. The claimant(s) must fill in the date in paragraph 2 for the beginning of the assessment year for which this waiver is sought.
4. All claim and site names and BLM serial numbers must be listed for the mining claims, mill sites, and tunnel sites for which the waiver is sought.
5. All owners of the mining claims, mill sites, and tunnel sites and their addresses must be given.
6. This waiver form must be signed by all the claimants or their designated agent, in original form. If an agent is designated, a notarized designation of agent, signed by all of the claimants with proper address given, must be submitted with this waiver.
7. This form must be filed no later than September 1st for the upcoming assessment year in the BLM State Office where the mining claims or sites are recorded, or the waiver cannot be granted by the BLM. (Example: To obtain a waiver for the assessment year 2012, which begins on September 1, 2011, you must qualify for and file for a waiver no later than September 1, 2011, in the proper BLM State Office.)
8. For all mining claims which require assessment work, you must record an affidavit of labor on or before the December 30th immediately following the filing of this waiver. For all other mining claims or sites waived, you must record a notice of intent to hold on or before the December 30th immediately following the filing of this waiver.
9. Mill and tunnel sites may also be listed on this waiver and be waived from payment of the maintenance fee. A notice of intent to hold for these sites is required to be filed by the December 30th following the filing of this waiver.

RECEIVED
BLM STATE OFFICE
NOV 27 2011
PHOENIX, ARIZONA

UNITED STATES
DEPARTMENT OF THE INTERIOR
BUREAU OF LAND MANAGEMENT

MAINTENANCE FEE WAIVER CERTIFICATION

49
JMC

428897
430391

FORM APPROVED
OMB NO. 1004-0114
Expires: January 31, 2020

SEE INSTRUCTIONS ON PAGE 2

1. This small miner waiver is filed for the assessment year beginning on September 1, 2018 and ending on September 1, 2019.
2. The undersigned and all related parties owned ten or fewer mining claims, mill, or tunnel sites located and maintained on Federal lands in the United States of America on September 1, 2018.
3. The undersigned have performed the assessment work required by law for each mining claim listed prior to filing this waiver and understand that by filing this form, the undersigned must file an affidavit of assessment work with the Bureau of Land Management (BLM) by the December 30th following the filing of this waiver.
4. The undersigned understand that if the assessment work obligation has not yet come due under 30 U.S.C. 28 (for those claims in their first assessment year only), a notice of intent to hold reciting this condition must be recorded by the December 30th following the filing of this waiver.
5. The undersigned understand that mill and tunnel sites may also be listed on this waiver and be waived from payment of the maintenance fee, and that a notice of intent to hold for these sites is required to be filed with the BLM by the December 30th following the filing of this waiver.
6. The undersigned understand and acknowledge that pursuant to 43 U.S.C. 1212 and 18 U.S.C. 1001, the filing or recording of a false, fictitious, or fraudulent document with the BLM may result in a fine of up to \$250,000, a prison term not to exceed five years, or both.
7. The mining claims, mill or tunnel sites for which this waiver from payment of the maintenance fees is requested are:

CLAIM OR SITE NAME	BLM RECORDATION SERIAL NUMBER
1. JPW1 ✓	AMC428897
2. JPW2	AMC428898
3. JPW3	AMC430391
4. JPW4	AMC430392
5.	
6.	
7.	
8.	
9.	
10.	

The owner(s) (claimants) of the above mining claims and sites are:

Joseph P. Weller

(Owner's Name - Please Print)

Joseph P. Weller
(Owner's Signature)

601 Jimmy Phillips Blvd

(Owner's Mailing Address)

Angleton

(City)

TX

(State)

77515

(Zip Code)

(Owner's Name - Please Print)

(Owner's Mailing Address)

(Owner's Signature)

(City)

(State)

(Zip Code)

(Owner's Name - Please Print)

(Owner's Mailing Address)

(Owner's Signature)

(City)

(State)

(Zip Code)

(Owner's Name - Please Print)

(Owner's Mailing Address)

(Owner's Signature)

(City)

(State)

(Zip Code)

483
ENTERED
SEP 07 2018
BY: *JMC*

RECEIVED
BLM STATE OFFICE
PHOENIX, ARIZONA
2018 MAY 14 A 11:53

NWJ

428897

430391

341957

When Recorded Return Document to:

Joseph P. Weller
601 Jimmy Phillips Blvd.
Angleton, Texas 77515

Check here if this is a change of address.

Telephone: _____

E-mail address: _____

AFFIDAVIT OF PERFORMANCE OF ANNUAL WORK

1. State of Arizona, County of Maricopa ss:
2. I (Name) Joseph P. Weller
3. Reside at (Address) 601 Jimmy Phillips Blvd.

RECEIVED
BLM STATE OFFICE
2018 MAY 14 A 11:53
PHOENIX, ARIZONA
BLM
Date
Stamp

City Angleton County Brazoria

State TX Zip 77515 being duly sworn, depose and say that I am a citizen of the United States, more than eighteen years of age, and that all of the facts set forth in this affidavit, subject to the provisions and penalties of 18 U.S.C. 1001 pertaining to the filing of false, fictitious, or fraudulent statements with the United States, are true and correct according to the best of my knowledge, information and belief.

4. Owner's name and address (If not shown in Items 1-3 above).
same as above

5. That I am personally acquainted with the mining claim(s). The work and improvements were made by and at the expense of the owner(s) of said claim(s). Said contiguous group of claims, listed on this document, are situated in the

Goldfield (optional) Mining District; Maricopa County, Arizona.

Line No.	AMC NUMBER	CLAIM/SITE NAME	COUNTY RECORDER DATA (If available)	TWP	RNG	SEC
1	428897	JPW1	2014-0523545	2N	9E	30
2	428898	JPW2	2014-0523546	2N	9E	30
3	430391	JPW3	2015-0082897	2N	9E	30
4	430392	JPW4	2015-0082898	2N	9E	30 & 19
5						
6						

4162255

MAY 15 2018
BY: RAM

AFFIDAVIT OF PERFORMANCE OF ANNUAL WORK – page 2

BLM
Date
Stamp

PHOENIX, ARIZONA

2018 MAY 14 A 11:53

RECORDED
COUNTY CLERK'S OFFICE

7						
8						
9						
10						

6. That between the dates starting at 12 o'clock noon on September 1, 20 17 and ending at 12 o'clock noon on September 1, 20 18 at least \$ 800.00 dollars worth of work and improvements were done and performed upon said claim(s) or upon one or more of a contiguous group of claims for the benefit of all, wholly or partly outside of a contiguous group of claims for the benefit of all, not including the location work.

7. That the following persons were employed to perform the work and improvements described herein: _____
Joseph P. Weller and Brett Weller

8. That the work and improvements performed were: _____
Drilling and general mining and access road maintenance

9. Dated: 5-11-18 Signature: *Joseph P. Weller*

SUBSCRIBED AND SWORN TO before me, a Notary Public, this 11th day of May 20 18

By: Joseph P. Weller

Notary Public *Amber Holmes*

My Commission Expires 03-31-2020

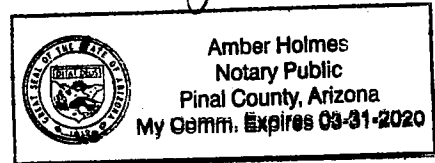

**Bureau of Land Management
 Arizona State Office
www.blm.gov/az**

No. of Claims: _____ x \$10 = _____
 Check No.: _____ Init. _____
 Receipt No.: _____
For BLM Use Only

341957

When Recorded Return Document to:

Harry Weller
6803 West Wagoner Road
Glendale, AZ 85308

Check here if this is a change of address.

Telephone: (602) 942-0319

E-mail address: _____

AFFIDAVIT OF PERFORMANCE OF ANNUAL WORK

1. State of Arizona, County of Maricopa ss:

2. I (Name) Harry Weller

3. Reside at (Address) 6803 West Wagoner Road

City Glendale County Maricopa

State AZ Zip 85308 being duly sworn, depose and say that I am a citizen of the United States, more than eighteen years of age, and that all of the facts set forth in this affidavit, subject to the provisions and penalties of 18 U.S.C. 1001 pertaining to the filing of false, fictitious, or fraudulent statements with the United States, are true and correct according to the best of my knowledge, information and belief.

4. Owner's name and address (If not shown in Items 1-3 above).
same as above

5. That I am personally acquainted with the mining claim(s). The work and improvements were made by and at the expense of the owner(s) of said claim(s). Said contiguous group of claims, listed on this document, are situated in the

Goldfield (optional) Mining District, Maricopa County, Arizona.

Line No.	AMC NUMBER	CLAIM/SITE NAME	COUNTY RECORDER DATA (If available)	TWP	RNG	SEC
1	341957	Goldeagles Deersite No.1	96-0830620	2N	9E	30
2	341958	Goldeagles Deersite No.2	96-0830621	2N	9E	30
3						
4						
5						
6						

RECEIVED
 MARICOPA COUNTY RECORDER
 PHOENIX, ARIZONA
 2010 MAY 14 A 11:53

BLM
 Date
 Stamp

#4168255

RECEIVED
 ARIZONA STATE OFFICE
 2018 MAY 14 A 11:53
 PHOENIX, ARIZONA
 BLM
 Date
 Stamp

7						
8						
9						
10						

6. That between the dates starting at 12 o'clock noon on September 1, 20 17 and ending at 12 o'clock noon on September 1, 20 18 at least \$ 400.00 dollars worth of work and improvements were done and performed upon said claim(s) or upon one or more of a contiguous group of claims for the benefit of all, wholly or partly outside of a contiguous group of claims for the benefit of all, not including the location work.

7. That the following persons were employed to perform the work and improvements described herein: Harry Weller, Joe Weller and Brett Weller

8. That the work and improvements performed were: Drilling and General Mining
Access road maintenance

9. Dated: 5-11-18 Signature: Harry Weller

SUBSCRIBED AND SWORN TO before me, a Notary Public, this 11th day of May 20 18

By: Harry Weller

Notary Public Amber Holmes

My Commission Expires 03-31-2020

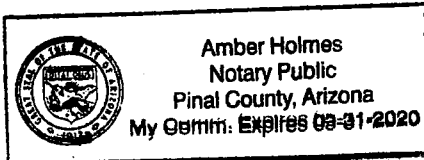

Bureau of Land Management
 Arizona State Office
www.blm.gov/az

No. of Claims: _____ x \$10 = _____
 Check No.: _____ Init. _____
 Receipt No.: _____
 For BLM Use Only

United States Department of the Interior
Bureau of Land Management
 DIV OF LANDS, MINRLS & ENERGY
 ONE N CENTRAL AVE
 PHOENIX, AZ 85004 -4427
 Phone: 602-417-9200

Receipt

No: 4162255

Transaction #: 4276536	
Date of Transaction: 05/14/2018	
CUSTOMER:	
HARRY WELLER 6803 W WAGONER RD GLENDALE, AZ 85308-8098 US	

LINE #	QTY	DESCRIPTION	REMARKS	UNIT PRICE	TOTAL
1	1.00	LOCATABLE MINERALS / MINING CLAIMS- NOT NEW-UNADJUD, ONE AUTH NO. ONLY / MINING CLAIM MONEY RECEIVED CASES: AMC428897/\$60.00	<i>PDx 2018</i> <i>(6)</i> <i>WAV</i>	- n/a -	60.00
TOTAL:					\$60.00

PAYMENT INFORMATION			
1	AMOUNT:	60.00	POSTMARKED: N/A
	TYPE:	CASH	RECEIVED: 05/14/2018
	NAME:	WELLER, HARRY 6803 W WAGONER RD GLENDALE AZ 85308-8098 US	

REMARKS

This receipt was generated by the automated BLM Collections and Billing System and is a paper representation of a portion of the official electronic record contained therein.

UNITED STATES
DEPARTMENT OF THE INTERIOR
BUREAU OF LAND MANAGEMENT

28

428897
430391

MAINTENANCE FEE WAIVER CERTIFICATION

FORM APPROVED
OMB NO. 1004-0114
Expires: January 31, 2020

SEE INSTRUCTIONS ON PAGE 2

1. This small miner waiver is filed for the assessment year beginning on September 1, 2017 and ending on September 1, 2018.
2. The undersigned and all related parties owned ten or fewer mining claims, mill, or tunnel sites located and maintained on Federal lands in the United States of America on September 1, 2017.
3. The undersigned have performed the assessment work required by law for each mining claim listed prior to filing this waiver and understand that by filing this form, the undersigned must file an affidavit of assessment work with the Bureau of Land Management (BLM) by the December 30th following the filing of this waiver.
4. The undersigned understand that if the assessment work obligation has not yet come due under 30 U.S.C. 28 (for those claims in their first assessment year only), a notice of intent to hold reciting this condition must be recorded by the December 30th following the filing of this waiver.
5. The undersigned understand that mill and tunnel sites may also be listed on this waiver and be waived from payment of the maintenance fee, and that a notice of intent to hold for these sites is required to be filed with the BLM by the December 30th following the filing of this waiver.
6. The undersigned understand and acknowledge that pursuant to 43 U.S.C. 1212 and 18 U.S.C. 1001, the filing or recording of a false, fictitious, or fraudulent document with the BLM may result in a fine of up to \$250,000, a prison term not to exceed five years, or both.
7. The mining claims, mill or tunnel sites for which this waiver from payment of the maintenance fees is requested are:

CLAIM OR SITE NAME	BLM RECORDATION SERIAL NUMBER
1. JPW1	AMC428897
2. JPW2	AMC428898
3. JPW3	AMC430391
4. JPW4	AMC430392
5.	
6.	
7.	
8.	
9.	
10.	

The owner(s) (claimants) of the above mining claims and sites are:

*nw creek
401*

Joseph P. Weller

(Owner's Name - Please Print)

(Owner's Signature)

601 Jimmy Phillips Blvd

(Owner's Mailing Address)

Angleton

(City)

TX

(State)

77515

(Zip Code)

(Owner's Name - Please Print)

Ac 483
ENTERED SEP 01 2017
PB

(Owner's Signature)

(Owner's Mailing Address)

(City)

(State)

(Zip Code)

(Owner's Name - Please Print)

PHOENIX, ARIZONA

(Owner's Signature)

(Owner's Mailing Address)

2017 MAY 12 A 11:03

(City)

(State)

(Zip Code)

(Owner's Name - Please Print)

RECEIVED
BLM AZ STATE OFFICE

(Owner's Signature)

(Owner's Mailing Address)

(City)

(State)

(Zip Code)

(Owner's Name - Please Print)

(Owner's Signature)

(Owner's Mailing Address)

(City)

(State)

(Zip Code)

(Owner's Name - Please Print)

(Owner's Signature)

(Owner's Mailing Address)

(City)

(State)

(Zip Code)

(Owner's Name - Please Print)

(Owner's Signature)

(Owner's Mailing Address)

(City)

(State)

(Zip Code)

(Owner's Name - Please Print)

(Owner's Signature)

(Owner's Mailing Address)

(City)

(State)

(Zip Code)

18 U.S.C. 1001 and 43 U.S.C. 1212 make it a crime for any person knowingly and willfully to make to any department or agency of the United States any false, fictitious or fraudulent statements or representations as to any matter within its jurisdiction.

INSTRUCTIONS

1. This certification is made under the provisions of 43 U.S.C. § 1744 and 30 U.S.C. §28-28k and the regulations thereunder (43 CFR Part 3830).
2. The claimant(s) must fill in the dates in paragraph 1 for the beginning and ending of the assessment year for which this waiver is sought.
3. The claimant(s) must fill in the date in paragraph 2 for the beginning of the assessment year for which this waiver is sought.
4. All claim and site names and BLM serial numbers must be listed for the mining claims, mill sites, and tunnel sites for which the waiver is sought.
5. All owners of the mining claims, mill sites, and tunnel sites and their addresses must be given.
6. This waiver form must be signed by all the claimants or their designated agent, in original form. If an agent is designated, a notarized designation of agent, signed by all of the claimants with proper address given, must be submitted with this waiver.
7. This form must be filed no later than September 1st for the upcoming assessment year in the BLM State Office where the mining claims or sites are recorded, or the waiver cannot be granted by the BLM. (Example: To obtain a waiver for the assessment year 2012, which begins on September 1, 2011, you must qualify for and file for a waiver no later than September 1, 2011, in the proper BLM State Office.)
8. For all mining claims which require assessment work, you must record an affidavit of labor on or before the December 30th immediately following the filing of this waiver. For all other mining claims or sites waived, you must record a notice of intent to hold on or before the December 30th immediately following the filing of this waiver.
9. Mill and tunnel sites may also be listed on this waiver and be waived from payment of the maintenance fee. A notice of intent to hold for these sites is required to be filed by the December 30th following the filing of this waiver.

PHOENIX, ARIZONA

MAY 12 11:03 AM

RECEIVED BLM AZ STATE OFFICE

FOR OFFICIAL USE ONLY

RECEIVED BLM AZ STATE OFFICE

428897

430391

When Recorded Return Document to:

Joseph P. Weller
601 Jimmy Phillips Blvd.
Angleton, Texas 77515

Check here is this is a change of address.

Telephone: _____

E-mail address: _____

AFFIDAVIT OF PERFORMANCE OF ANNUAL WORK

1. State of Arizona, County of Maricopa ss:

2. I (Name) Joseph P. Weller

3. Reside at (Address) 601 Jimmy Phillips Blvd.

City Angleton County Brazoria

State TX Zip 77515 being duly sworn, depose and say that I am a citizen of the United States, more than eighteen years of age, and that all of the facts set forth in this affidavit, subject to the provisions and penalties of 18 U.S.C. 1001 pertaining to the filing of false, fictitious, or fraudulent statements with the United States, are true and correct according to the best of my knowledge, information and belief.

4. Owner's name and address (If not shown in Items 1-3 above).
same as above

5. That I am personally acquainted with the mining claim(s). The work and improvements were made by and at the expense of the owner(s) of said claim(s). Said contiguous group of claims, listed on this document, are situated in the

Goldfield (optional) Mining District; Maricopa County, Arizona.

Line No.	AMC NUMBER	CLAIM/SITE NAME	COUNTY RECORDER DATA (If available)	TWP	RNG	SEC
1	428897	JPW1	2014-0523545	2N	9E	30
2	428898	JPW2	2014-0523546	2N	9E	30
3	430391	JPW3	2015-0082897	2N	9E	30
4	430392	JPW4	2015-0082898	2N	9E	30 & 19
5						
6						

RECEIVED
BLM AZ STATE OFFICE
2017 MAY 12 A 11:04
PHOENIX, ARIZONA
BLM
Date
Stamp

ENTERED
MAY 16 2017
BY: *[Signature]*

RECEIVED
BLM AZ STATE OFFICE
PHOENIX, ARIZONA
2017 MAY 12 A 11:04
BLM
Date
Stamp

7					
8					
9					
10					

6. That between the dates starting at 12 o'clock noon on September 1, 20 16 and ending at 12 o'clock noon on September 1, 20 17 at least \$ 600.00 dollars worth of work and improvements were done and performed upon said claim(s) or upon one or more of a contiguous group of claims for the benefit of all, wholly or partly outside of a contiguous group of claims for the benefit of all, not including the location work.

7. That the following persons were employed to perform the work and improvements described herein: _____
Joseph P. Weller and Harry Weller and Ralph Lewis

8. That the work and improvements performed were: Drilling and general mining
and access road maintenance

9. Dated: 5/5/17 Signature: Joseph P. Weller

SUBSCRIBED AND SWORN TO before me, a Notary Public, this 5 day of MAY 20 17

By: JOSEPH P WELLEN
Notary Public [Signature]
My Commission Expires 09/17/2017

ERIC ALLEN
Notary Public - State of Arizona
YAVAPAI COUNTY
My Commission Expires
August 17, 2017

Bureau of Land Management
Arizona State Office
www.blm.gov/az

No. of Claims: 4 x \$10 = 40
Check No.: 6755 Init. [Signature]
Receipt No.: 3835190
For BLM Use Only

United States Department of the Interior
Bureau of Land Management
 DIV OF LANDS, MINRLS & ENERGY
 ONE N CENTRAL AVE
 PHOENIX, AZ 85004 -4427
 Phone: 602-417-9200

Receipt

No: 3835190

Transaction #: 3943520	
Date of Transaction: 05/12/2017	
CUSTOMER:	
JOSEPH P WELLER 601 JIMMY PHILLIPS BLVD ANGLETON, TX 77515-7406 US	

LINE #	QTY	DESCRIPTION	REMARKS	UNIT PRICE	TOTAL
1	1.00	LOCATABLE MINERALS / MINING CLAIMS- NOT NEW-UNADJUD, ONE AUTH NO. ONLY / MINING CLAIM MONEY RECEIVED CASES: AMC428897/\$40.00	2018 WAIV & 2017 POL (4)	- n/a -	40.00
TOTAL:					\$40.00

PAYMENT INFORMATION					
1	AMOUNT:	40.00	POSTMARKED:	N/A	
	TYPE:	CHECK	RECEIVED:	05/12/2017	
	CHECK NO:	6755			
	NAME:	WELLER, HARRY L 6803 W WAGONER RD GLENDALE AZ 85308 US			

REMARKS

This receipt was generated by the automated BLM Collections and Billing System and is a paper representation of a portion of the official electronic record contained therein.

UNITED STATES
DEPARTMENT OF THE INTERIOR
BUREAU OF LAND MANAGEMENT

MAINTENANCE FEE WAIVER CERTIFICATION

11

JPW

428897
430391

FORM APPROVED
OMB NO. 1004-0114
Expires: October 31, 2016

SEE INSTRUCTIONS ON PAGE 2

- This small miner waiver is filed for the assessment year beginning on September 1, 2016 and ending on September 1, 2017.
- The undersigned and all related parties owned ten or fewer mining claims, mill, or tunnel sites located and maintained on Federal lands in the United States of America on September 1, 2016.
- The undersigned have performed the assessment work required by law for each mining claim listed prior to filing this waiver and understand that by filing this form, the undersigned must file an affidavit of assessment work with the Bureau of Land Management (BLM) by the December 30th following the filing of this waiver.
- The undersigned understand that if the assessment work obligation has not yet come due under 30 U.S.C. 28 (for those claims in their first assessment year only), a notice of intent to hold reciting this condition must be recorded by the December 30th following the filing of this waiver.
- The undersigned understand that mill and tunnel sites may also be listed on this waiver and be waived from payment of the maintenance fee, and that a notice of intent to hold for these sites is required to be filed with the BLM by the December 30th following the filing of this waiver.
- The undersigned understand and acknowledge that pursuant to 43 U.S.C. 1212 and 18 U.S.C. 1001, the filing or recording of a false, fictitious, or fraudulent document with the BLM may result in a fine of up to \$250,000, a prison term not to exceed five years, or both.
- The mining claims, mill or tunnel sites for which this waiver from payment of the maintenance fees is requested are:

CLAIM OR SITE NAME	BLM RECORDATION SERIAL NUMBER
1. JPW1 ✓	AMC428897
2. JPW2	AMC428898
3. JPW3	AMC430391
4. JPW4	AMC430392
5.	
6.	
7.	
8.	
9.	
10.	

The owner(s) (claimants) of the above mining claims and sites are:

Joseph P. Weller
 (Owner's Name - Please Print)

601 Jimmy Phillips Blvd
 (Owner's Mailing Address)

Angleton TX 77515
 (City) (State) (Zip Code)

Joseph P. Weller
 (Owner's Signature)

(Owner's Name - Please Print) (Owner's Signature)

(Owner's Mailing Address) (City) (State) (Zip Code)

(Owner's Name - Please Print) (Owner's Signature)

(Owner's Mailing Address) (City) (State) (Zip Code)

(Owner's Name - Please Print) (Owner's Signature)

(Owner's Mailing Address) (City) (State) (Zip Code)

ENTERED
AUG 10 2016
483

PHOENIX, ARIZONA
2016 MAR 11 AM 11:51
RECEIVED
BLM STATE OFFICE

(Continued on page 2)

NW ✓
10 Aug 16
JPW

428897

430391

When Recorded Return Document to:

Joseph P. Weller
601 Jimmy Phillips Blvd.
Angleton, Texas 77515

Check here is this is a change of address.

Telephone: _____

E-mail address: _____

AFFIDAVIT OF PERFORMANCE OF ANNUAL WORK

- 1. State of Arizona, County of Maricopa ss:
- 2. I (Name) Joseph P. Weller
- 3. Reside at (Address) 601 Jimmy Phillips Blvd.

BLM
Date
Stamp

RECORDED
MAR 14 A 11:51
BIRMINGHAM, ARIZONA

City Angleton County Brazoria

State TX Zip 77515 being duly sworn, depose and say that I am a citizen of the United States, more than eighteen years of age, and that all of the facts set forth in this affidavit, subject to the provisions and penalties of 18 U.S.C. 1001 pertaining to the filing of false, fictitious, or fraudulent statements with the United States, are true and correct according to the best of my knowledge, information and belief.

4. Owner's name and address (If not shown in Items 1-3 above). _____

same as above

5. That I am personally acquainted with the mining claim(s). The work and improvements were made by and at the expense of the owner(s) of said claim(s). Said contiguous group of claims, listed on this document, are situated in th

Goldfield (optional) Mining District; Maricopa County, Arizona.

Line No.	AMC NUMBER	CLAIM/SITE NAME	COUNTY RECORDER DATA (If available)	TWP	RNG	SEC
1	428897	JPW1	2014-0523545	2N	9E	30
2	428898	JPW2	2014-0523546	2N	9E	30
3	430391	JPW3	2015-0082897	2N	9E	30
4	430392	JPW4	2015-0082898	2N	9E	30 & 19
5						
6						

ENTERED
MAR 15 2013
BY: R Am

AFFIDAVIT OF PERFORMANCE OF ANNUAL WORK – page 2

BLM
Date
Stamp

MAR 14 11:51

7					
8					
9					
10					

6. That between the dates starting at 12 o'clock noon on September 1, 2015 and ending at 12 o'clock noon on September 1, 2016 at least \$ **600.00** dollars worth of work and improvements were done and performed upon said claim(s) or upon one or more of a contiguous group of claims for the benefit of all, wholly or partly outside of a contiguous group of claims for the benefit of all, not including the location work.

7. That the following persons were employed to perform the work and improvements described herein: Joseph P. Weller and Tom Weller

8. That the work and improvements performed were: Drilling and Sampling and Road Work

9. Dated: 3-7-16 Signature: Joseph P. Weller

SUBSCRIBED AND SWORN TO before me, a Notary Public, this 7th day of March 20 16

By: Joseph P. Weller

Notary Public Denise Guest

My Commission Expires 1/9/19

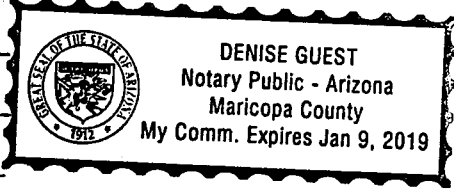

**Bureau of Land Management
Arizona State Office
www.blm.gov/az**

No. of Claims: 4 x \$10 = 40
 Check No.: CC Init. JME
 Receipt No.: 3515284
For BLM Use Only

United States Department of the Interior
Bureau of Land Management
 LANDS/RECREATION & PLANNING
 ONE N CENTRAL AVE
 PHOENIX, AZ 85004 -2203
 Phone: 602-417-9200

Receipt

No: 3515284

Transaction #: 3616890	
Date of Transaction: 03/14/2016	
CUSTOMER:	
JOSEPH P WELLER 601 JIMMY PHILLIPS BLVD ANGLETON, TX 77515-7406 US	

LINE #	QTY	DESCRIPTION	REMARKS	UNIT PRICE	TOTAL
1	1.00	LOCATABLE MINERALS / MINING CLAIMS- NOT NEW-UNADJUD, ONE AUTH NO. ONLY / MINING CLAIM MONEY RECEIVED CASES: AMC428897/\$40.00	POL 2016/4 WAV	- n/a -	40.00
TOTAL:					\$40.00

PAYMENT INFORMATION			
NOTE: Items will appear on credit card statement as "Bureau of Land Mgmt CO".			
1	AMOUNT:	40.00	POSTMARKED: N/A
	TYPE:	CREDIT CARD	RECEIVED: 03/14/2016
	NAME:	WELLER, JOSEPH P 601 JIMMY PHILLIPS BLVD ANGLETON TX 77515-7406 US	
	CARD NO:	XXXXXXXXXXXX1450	AUTH CODE: 06482C
	NAME ON CARD:	HARRY WELLER	
	EXPIRES:	08/2018	
	SIGNATURE:		

REMARKS

This receipt was generated by the automated BLM Collections and Billing System and is a paper representation of a portion of the official electronic record contained therein.

UNITED STATES
DEPARTMENT OF THE INTERIOR
BUREAU OF LAND MANAGEMENT

339

MAINTENANCE FEE WAIVER CERTIFICATION

428897
430391

FORM APPROVED
OMB NO. 1004-0114

Expires: October 31, 2016

Amc341957

SEE INSTRUCTIONS ON PAGE 2

1. This small miner waiver is filed for the assessment year beginning on September 1, 2015 and ending on September 1, 2016.
2. The undersigned and all related parties owned ten or fewer mining claims, mill, or tunnel sites located and maintained on Federal lands in the United States of America on September 1, 2015.
3. The undersigned have performed the assessment work required by law for each mining claim listed prior to filing this waiver and understand that by filing this form, the undersigned must file an affidavit of assessment work with the Bureau of Land Management (BLM) by the December 30th following the filing of this waiver.
4. The undersigned understand that if the assessment work obligation has not yet come due under 30 U.S.C. 28 (for those claims in their first assessment year only), a notice of intent to hold reciting this condition must be recorded by the December 30th following the filing of this waiver.
5. The undersigned understand that mill and tunnel sites may also be listed on this waiver and be waived from payment of the maintenance fee, and that a notice of intent to hold for these sites is required to be filed with the BLM by the December 30th following the filing of this waiver.
6. The undersigned understand and acknowledge that pursuant to 43 U.S.C. 1212 and 18 U.S.C. 1001, the filing or recording of a false, fictitious, or fraudulent document with the BLM may result in a fine of up to \$250,000, a prison term not to exceed five years, or both.
7. The mining claims, mill or tunnel sites for which this waiver from payment of the maintenance fees is requested are:

CLAIM OR SITE NAME	BLM RECORDATION SERIAL NUMBER
1. JPW1	✓ AMC428897 ✓
2. JPW2	✓ AMC428898
3. JPW3	✓ AMC430391
4. JPW4	✓ AMC430392
5.	
6.	
7.	
8.	
9.	
10.	

The owner(s) (claimants) of the above mining claims and sites are:

Joseph P. Weller

(Owner's Name - Please Print)

Joseph P. Weller
(Owner's Signature)

601 Jimmy Phillips Blvd

(Owner's Mailing Address)

Angleton

(City)

TX

(State)

77515

(Zip Code)

(Owner's Name - Please Print)

(Owner's Mailing Address)

(Owner's Signature)

(City)

(State)

(Zip Code)

(Owner's Name - Please Print)

(Owner's Mailing Address)

(Owner's Signature)

(City)

(State)

(Zip Code)

(Owner's Name - Please Print)

(Owner's Mailing Address)

(Owner's Signature)

(City)

(State)

(Zip Code)

(Continued on page 2)

ENTERED SEP 08 2015
AZ 483
PB NW CHECK
DOOD 9/8/15

RECEIVED
BLM AZ STATE OFFICE
2015 AUG 19 A 10:52
PHOENIX, ARIZONA

428897
430391

When Recorded Return Document to:

Joseph P. Weller
601 Jimmy Phillips Blvd.
Angleton, Texas 77515

Check here if this is a change of address.

Telephone: _____

E-mail address: _____

AFFIDAVIT OF PERFORMANCE OF ANNUAL WORK

1. State of Arizona, County of Maricopa ss:

2. I (Name) Joseph P. Weller

3. Reside at (Address) 601 Jimmy Phillips Blvd.

City Angleton County Brazoria

RECEIVED
BLM AZ STATE OFFICE
2015 AUG 19 A 10:52
PHOENIX, ARIZONA
BLM
Date
Stamp

State TX Zip 77515 being duly sworn, depose and say that I am a citizen of the United States, more than eighteen years of age, and that all of the facts set forth in this affidavit, subject to the provisions and penalties of 18 U.S.C. 1001 pertaining to the filing of false, fictitious, or fraudulent statements with the United States, are true and correct according to the best of my knowledge, information and belief.

4. Owner's name and address (If not shown in Items 1-3 above). _____

same as above

5. That I am personally acquainted with the mining claim(s). The work and improvements were made by and at the expense of the owner(s) of said claim(s). Said contiguous group of claims, listed on this document, are situated in the

Goldfield (optional) Mining District; Maricopa County, Arizona.

Line No.	AMC NUMBER	CLAIM/SITE NAME	COUNTY RECORDER DATA (If available)	TWP	RNG	SEC
1	428897	JPW1	2014-0523545	2N	9E	30
2	428898	JPW2	2014-0523546	2N	9E	30
3	430391	JPW3	2015-0082897	2N	9E	30
4	430392	JPW4	2015-0082898	2N	9E	30 & 19
5						
6						

ENTERED
AUG 20 2015
BY: [Signature]

RECEIVED
BLM AZ STATE OFFICE
2015 AUG 19 A 10:52
PHOENIX, ARIZONA

BLM
Date
Stamp

7						
8						
9						
10						

6. That between the dates starting at 12 o'clock noon on September 1, 20 14 and ending at 12 o'clock noon on September 1, 20 15 at least \$ 600.00 dollars worth of work and improvements were done and performed upon said claim(s) or upon one or more of a contiguous group of claims for the benefit of all, wholly or partly outside of a contiguous group of claims for the benefit of all, not including the location work.

7. That the following persons were employed to perform the work and improvements described herein: _____
Joseph P. Weller

8. That the work and improvements performed were: Drilling and Sampling

9. Dated: 3-17-15 Signature: [Signature]

SUBSCRIBED AND SWORN TO before me, a Notary Public, this 17th day of March 20 15

By: Valerie Amanda Wise 12392894-4

Notary Public Valerie Amanda Wise

My Commission Expires July 11, 2017

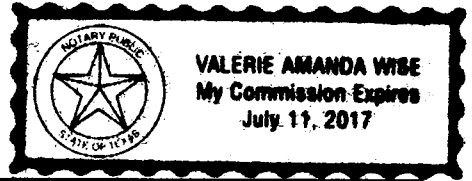

Bureau of Land Management
Arizona State Office
www.blm.gov/az

No. of Claims: 4 x \$10 = 40
Check No.: 6274 Init. me
Receipt No.: 9370833
For BLM Use Only

UNITED STATES
DEPARTMENT OF THE INTERIOR
BUREAU OF LAND MANAGEMENT

6666

me

341957

MAINTENANCE FEE WAIVER CERTIFICATION

FORM APPROVED
OMB NO. 1004-0114
Expires: October 31, 2016

SEE INSTRUCTIONS ON PAGE 2

- This small miner waiver is filed for the assessment year beginning on September 1, 2015 and ending on September 1, 2016.
- The undersigned and all related parties owned ten or fewer mining claims, mill, or tunnel sites located and maintained on Federal lands in the United States of America on September 1, 2015.
- The undersigned have performed the assessment work required by law for each mining claim listed prior to filing this waiver and understand that by filing this form, the undersigned must file an affidavit of assessment work with the Bureau of Land Management (BLM) by the December 30th following the filing of this waiver.
- The undersigned understand that if the assessment work obligation has not yet come due under 30 U.S.C. 28 (for those claims in their first assessment year only), a notice of intent to hold reciting this condition must be recorded by the December 30th following the filing of this waiver.
- The undersigned understand that mill and tunnel sites may also be listed on this waiver and be waived from payment of the maintenance fee, and that a notice of intent to hold for these sites is required to be filed with the BLM by the December 30th following the filing of this waiver.
- The undersigned understand and acknowledge that pursuant to 43 U.S.C. 1212 and 18 U.S.C. 1001, the filing or recording of a false, fictitious, or fraudulent document with the BLM may result in a fine of up to \$250,000, a prison term not to exceed five years, or both.
- The mining claims, mill or tunnel sites for which this waiver from payment of the maintenance fees is requested are:

CLAIM OR SITE NAME	BLM RECORDATION SERIAL NUMBER
1. Goldeagle's Deersite No. 1	AMC 341957 AC 9/13/10
2. Goldeagle's Deersite No. 2	AMC 341958
3.	
4.	
5.	
6.	
7.	
8.	
9.	
10.	

The owner(s) (claimants) of the above mining claims and sites are:

Harry Weller *Harry Weller*
(Owner's Name - Please Print) (Owner's Signature)

6803 West Wagoner Road Glendale AZ 85308
(Owner's Mailing Address) (City) (State) (Zip Code)

(Owner's Name - Please Print) (Owner's Signature)

(Owner's Mailing Address) (City) (State) (Zip Code)

(Owner's Name - Please Print) (Owner's Signature)

(Owner's Mailing Address) (City) (State) (Zip Code)

(Owner's Name - Please Print) (Owner's Signature)

(Owner's Mailing Address) (City) (State) (Zip Code)

AC 483
ENTERED-SEP-08 2015

RECEIVED
BLM AZ STATE OFFICE
2015 AUG 19 A 10:52
PHOENIX, ARIZONA

9/19/15 MW CHECK = good PA

341957

When Recorded Return Document to:

Harry Weller
6803 West Wagoner Road
Glendale, AZ 85308

Check here is this is a change of address.

Telephone: (602) 942-0319

E-mail address: _____

AFFIDAVIT OF PERFORMANCE OF ANNUAL WORK

1. State of Arizona, County of Maricopa ss:

2. I (Name) Harry Weller

3. Reside at (Address) 6803 West Wagoner Road

City Glendale County Maricopa

State AZ Zip 85308 being duly sworn, depose and say that I am a citizen of the United States, more than eighteen years of age, and that all of the facts set forth in this affidavit, subject to the provisions and penalties of 18 U.S.C. 1001 pertaining to the filing of false, fictitious, or fraudulent statements with the United States, are true and correct according to the best of my knowledge, information and belief.

4. Owner's name and address (if not shown in Items 1-3 above). _____

same as above

5. That I am personally acquainted with the mining claim(s). The work and improvements were made by and at the expense of the owner(s) of said claim(s). Said contiguous group of claims, listed on this document, are situated in the

Goldfield (optional) Mining District; Maricopa County, Arizona.

Line No.	AMC NUMBER	CLAIM/SITE NAME	COUNTY RECORDER DATA (If available)	TWP	RNG	SEC
1	341957	Goldeagles Deersite No.1	96-0830620	2N	9E	30
2	341958	Goldeagles Deersite No.2	96-0830621	2N	9E	30
3						
4						
5						
6						

RECEIVED
 BLM AZ STATE OFFICE
 2015 AUG 19 A 10:52
 PHOENIX, ARIZONA
 BLM
 Date
 Stamp

ENTERED
 AUG 20 2015
 BY: R Am

RECEIVED
BLM AZ STATE OFFICE
2015 AUG 19 A 10 52
PHOENIX, ARIZONA
BLM
Date
Stamp

7					
8					
9					
10					

6. That between the dates starting at 12 o'clock noon on September 1, 20 14 and ending at 12 o'clock noon on September 1, 20 15 at least \$ 360.00 dollars worth of work and improvements were done and performed upon said claim(s) or upon one or more of a contiguous group of claims for the benefit of all, wholly or partly outside of a contiguous group of claims for the benefit of all, not including the location work.

7. That the following persons were employed to perform the work and improvements described herein: Ralph Lewis

8. That the work and improvements performed were: Access road maintenance
Maintenance & development of claims
Sampling and prospecting and drilling

9. Dated: 8/19/15 Signature: [Signature]

SUBSCRIBED AND SWORN TO before me, a Notary Public, this 19th day of August 20 15

By: Jessica King

Notary Public [Signature]

My Commission Expires 9-25-2018

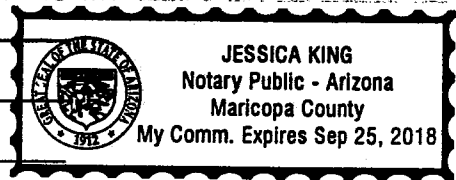

Bureau of Land Management
Arizona State Office
www.blm.gov/az

No. of Claims: 2 x \$10 = 20
Check No.: 6274 Init. Jme
Receipt No.: 3370833
For BLM Use Only

United States Department of the Interior
Bureau of Land Management
 LANDS/RECREATION & PLANNING
 ONE N CENTRAL AVE
 PHOENIX, AZ 85004 -2203
 Phone: 602-417-9200

Receipt

No: 3370833

Transaction #: 3468993	ENTERED INTO COMPUTER
Date of Transaction: 08/19/2015	
CUSTOMER:	
HARRY WELLER 6803 W WAGONER RD GLENDALE, AZ 85308-8098 US	

LINE #	QTY	DESCRIPTION	REMARKS	UNIT PRICE	TOTAL
1	1.00	LOCATABLE MINERALS / MINING CLAIMS- NOT NEW-UNADJUD, ONE AUTH NO. ONLY / MINING CLAIM MONEY RECEIVED CASES: AMC428897/\$60.00	POL 2015/6 WAV	- n/a -	60.00
TOTAL:					\$60.00

PAYMENT INFORMATION					
1	AMOUNT:	60.00	POSTMARKED:	N/A	
	TYPE:	CHECK	RECEIVED:	08/19/2015	
	CHECK NO:	6274			
	NAME:	WELLER, HARRY 6803 W WAGONER RD GLENDALE AZ 85308-8098 US			

REMARKS

This receipt was generated by the automated BLM Collections and Billing System and is a paper representation of a portion of the official electronic record contained therein.

ENTERED
AUG 20 2015
 BY: *Ran*

UNITED STATES DEPARTMENT OF THE INTERIOR
BUREAU OF LAND MANAGEMENT

MC NATIONWIDE CLAIMANT LISTING
September 09, 2015

Cust	AZ	National
	CLAIMANT	Total
WELLER HARRY 6803 W WAGONER RD GLENDALE, AZ 85308-8098	2	2
WELLER JOSEPH P 601 JIMMY PHILLIPS BLVD ANGLETON, TX 77515-7406	4	4

NW check
ENTERED SEP 09 2015
J. J. J.

428897

NOTICE OF INTENTION TO HOLD MINING CLAIMS/SITES
When Recorded Return Document to:

Joseph P. Weller

601 Jimmy Phillips Blvd

Angleton, Texas 77515

Check here if this is a change of address.
Telephone: _____
E-mail Address: _____

RECEIVED
AZ STATE OFFICE
DEC 29 P 12: 24
PHOENIX, ARIZONA
BLM
Date
Stamp

I (We) intend to hold the claims(s) and/or site(s) listed below for the calendar year 2014, and I (We) have filed or will file a Notice of Intent to Hold in the county where the claim (s) is located.

Reason for filing a Notice of Intent to Hold instead of an assessment work filing (check one):

- Maintenance fee was paid to maintain claim(s) during this assessment year.
- Mill or tunnel sites.
- Claim(s) was located during the current assessment year.
- BLM has deferred assessment work (attach copy of decision granting deferment, or pending petition for deferment including date petition was filed.)

Line No.	AMC NUMBER	CLAIM/SITE NAME	COUNTY RECORDER DATA (If available)	TWP	RNG	SEC
1	428897	JPW1	2014-0523545	2N	9E	30
2	428898	JPW2	2014-0523546	2N	9E	30
3						
4						
5						
6						
7						
8						
9						
10						

ENTERED
DEC 30 2014
BY: Ran

NOTICE OF INTENTION TO HOLD MINING CLAIMS/SITES
page 2

RECEIVED
M AZ STATE OFFICE
2014 DEC 29 P 12: 21
PHOENIX, ARIZONA
BLM
Date
Stamp

1. State of Arizona, County of Maricopa

2. I (Name) Joseph P. Weller

3. Reside at (Address) 601 Jimmy Phillips Blvd.

City Angleton County Brazoria State Tx Zip 77515 being duly sworn, depose and say that I am a citizen of the United States, more than eighteen years of age, that all of the facts set forth in this notice, subject to the provisions and penalties of 18 U.S.C. 1001 pertaining to the filing of false, fictitious, or fraudulent statements with the United States, are true and correct according to the best of my knowledge, information and belief.

4. Owner's name and address (If not shown in Items 1-3 above). _____

same as above

5. Dated: 12/24/14 Signature: Joseph P. Weller

Bureau of Land Management
Arizona State Office
www.blm.gov/az

No. of Claims: 2 x \$10 = 20
Check No: CASH Init. JPW
Receipt No.: 3198386
For BLM Use Only

United States Department of the Interior
Bureau of Land Management
 LANDS/RECREATION & PLANNING
 ONE N CENTRAL AVE
 PHOENIX, AZ 85004 -2203
 Phone: 602-417-9200

Receipt

No: 3198386

Transaction #: 3291850	
Date of Transaction: 12/29/2014	
CUSTOMER:	
JOSEPH P WELLER 601 JIMMY PHILLIPS BLVD ANGLETON, TX 77515-7406 US	

LINE #	QTY	DESCRIPTION	REMARKS	UNIT PRICE	TOTAL
1	1.00	LOCATABLE MINERALS / MINING CLAIMS- NOT NEW-UNADJUD, ONE AUTH NO. ONLY / MINING CLAIM MONEY RECEIVED CASES: AMC428897/\$20.00	NOI 2014/2	- n/a -	20.00
TOTAL:					\$20.00

PAYMENT INFORMATION					
1	AMOUNT:	20.00	POSTMARKED:	N/A	
	TYPE:	CASH	RECEIVED:	12/29/2014	
	NAME:	WELLER, JOSEPH P 601 JIMMY PHILLIPS BLVD ANGLETON TX 77515-7406 US			

REMARKS

This receipt was generated by the automated BLM Collections and Billing System and is a paper representation of a portion of the official electronic record contained therein.

ENTERED
 DEC 30 2014
 BY: Ram

UNITED STATES
DEPARTMENT OF THE INTERIOR
BUREAU OF LAND MANAGEMENT

1705

Amc 428897

MAINTENANCE FEE WAIVER CERTIFICATION

FORM APPROVED
OMB NO. 1004-0114
Expires: October 31, 2016

SEE INSTRUCTIONS ON PAGE 2

2/3c

- This small miner waiver is filed for the assessment year beginning on September 1, 2014 and ending on September 1, 2015.
- The undersigned and all related parties owned ten or fewer mining claims, mill, or tunnel sites located and maintained on Federal lands in the United States of America on September 1, 2014.
- The undersigned have performed the assessment work required by law for each mining claim listed prior to filing this waiver and understand that by filing this form, the undersigned must file an affidavit of assessment work with the Bureau of Land Management (BLM) by the December 30th following the filing of this waiver.
- The undersigned understand that if the assessment work obligation has not yet come due under 30 U.S.C. 28 (for those claims in their first assessment year only), a notice of intent to hold reciting this condition must be recorded by the December 30th following the filing of this waiver.
- The undersigned understand that mill and tunnel sites may also be listed on this waiver and be waived from payment of the maintenance fee, and that a notice of intent to hold for these sites is required to be filed with the BLM by the December 30th following the filing of this waiver.
- The undersigned understand and acknowledge that pursuant to 43 U.S.C. 1212 and 18 U.S.C. 1001, the filing or recording of a false, fictitious, or fraudulent document with the BLM may result in a fine of up to \$250,000, a prison term not to exceed five years, or both.
- The mining claims, mill or tunnel sites for which this waiver from payment of the maintenance fees is requested are:

CLAIM OR SITE NAME	BLM RECORDATION SERIAL NUMBER
1. JPW1	✓ AMC 428897
2. JPW2	AMC 428898
3.	
4.	
5.	
6.	
7.	
8.	
9.	
10.	

The owner(s) (claimants) of the above mining claims and sites are:

Joseph P. Weller

(Owner's Name - Please Print)

Joseph P. Weller
(Owner's Signature)

601 Jimmy Phillips Blvd.

(Owner's Mailing Address)

Angleton

(City)

TX

(State)

77515

(Zip Code)

(Owner's Name - Please Print)

(Owner's Mailing Address)

(Owner's Signature)

(City)

(State)

(Zip Code)

(Owner's Name - Please Print)

(Owner's Mailing Address)

(Owner's Signature)

(City)

(State)

(Zip Code)

(Owner's Name - Please Print)

(Owner's Mailing Address)

(Owner's Signature)

(City)

(State)

(Zip Code)

(Continued on page 2)

ENTERED
SEP 12 2014
BY: *pm*

RECEIVED
BLM AZ STATE OFFICE
2014 AUG 20 P 1 43
PHOENIX, ARIZONA

nmw
9/22/2014
pm

428897

NOTICE OF INTENTION TO HOLD MINING CLAIMS/SITES

When Recorded Return Document to:

Joseph P. Weller
601 Jimmy Phillips Blvd
Angleton, Texas 77515

Check here if this is a change of address.
Telephone: _____
E-mail Address _____

RECEIVED
LM AZ STATE OFFICE
2014 AUG 20 P 1:43
PHOENIX, ARIZONA
BLM
Date
Stamp

I (We) intend to hold the claims(s) and/or site(s) listed below for the calendar year 20____, and I (We) have filed or will file a Notice of Intent to Hold in the county where the claim (s) is located.

Reason for filing a Notice of Intent to Hold instead of an assessment work filing (check one):

- Maintenance fee was paid to maintain claim(s) during this assessment year.
- Mill or tunnel sites.
- Claim(s) was located during the current assessment year.
- BLM has deferred assessment work (attach copy of decision granting deferment, or pending petition for deferment including date petition was filed.)

Line No.	AMC NUMBER	CLAIM/SITE NAME	COUNTY RECORDER DATA (If available)	TWP	RNG	SEC
1	428897	JPW1	2014-0523545	2N	9E	30
2	428898	JPW2	2014-0523546	2N	9E	30
3						
4						
5						
6						
7						
8						
9						
10						

INTERESTED
SEP 11 2014
BY: RAM

NOTICE OF INTENTION TO HOLD MINING CLAIMS/SITES
page 2

RECEIVED
BLM AZ STATE OFFICE
2014 AUG 20 P 1:43
PHOENIX, ARIZONA
BLM
Date
Stamp

1. State of Arizona, County of Maricopa
2. I (Name) Joseph P. Weller
3. Reside at (Address) 601 Jimmy Phillips Blvd.
City Angleton County Brazoria State TX Zip 77515 being duly sworn, depose and say that I am a citizen of the United States, more than eighteen years of age, that all of the facts set forth in this notice, subject to the provisions and penalties of 18 U.S.C. 1001 pertaining to the filing of false, fictitious, or fraudulent statements with the United States, are true and correct according to the best of my knowledge, information and belief.
4. Owner's name and address (If not shown in Items 1-3 above). same as above
5. Dated: 8-13-2014 Signature: Joseph P. Weller

Bureau of Land Management
Arizona State Office
www.az.blm.gov

No. of Claims: <u>2</u> x \$10 = <u>20</u>
Check No: <u>CASH</u> Init. <u>JC</u>
Receipt No.: <u>3106984</u>
For BLM Use Only

United States Department of the Interior
Bureau of Land Management
 LANDS/RECREATION & PLANNING
 ONE N CENTRAL AVE
 PHOENIX, AZ 85004 -2203
 Phone: 602-417-9200

ENTERED
 SEP 11 2014
 BY: *R. Am*

Receipt

No: 3106984

Transaction #: 3198630	
Date of Transaction: 08/20/2014	
CUSTOMER:	
JOSEPH P WELLER 601 JIMMY PHILLIPS BLVD ANGLETON, TX 77515-7406 US	

LINE #	QTY	DESCRIPTION	REMARKS	UNIT PRICE	TOTAL
1	1.00	LOCATABLE MINERALS / MINING CLAIMS- NOT NEW-UNADJUD, ONE AUTH NO. ONLY / MINING CLAIM MONEY RECEIVED CASES: AMC428897/\$20.00	WAIVER 2015 POL 2014 (2) N01	- n/a -	20.00
TOTAL:					\$20.00

PAYMENT INFORMATION					
1	AMOUNT:	20.00	POSTMARKED:	N/A	
	TYPE:	CASH	RECEIVED:	08/20/2014	
	NAME:	WELLER, JOSEPH P 601 JIMMY PHILLIPS BLVD ANGLETON TX 77515-7406 US			

REMARKS

This receipt was generated by the automated BLM Collections and Billing System and is a paper representation of a portion of the official electronic record contained therein.

NOTICE!!

These documents have been scanned!

Do not place un-scanned documents beneath this notice!

Do not remove this notice from this file!

GPO Jacket No. 560-102
Print Order 61540
Rise Business Services, LLC
Job=AZ15 5/10/2019



Box Number= AZ15033



Claim Begin-End: AMC428897-AMC428898

5 Miscellaneous



AZ15033-18

AMC428474-AMC428905

**NO
DOCUMENTS
FOUND**

NO DOCUMENTS FOUND
NO DOCUMENTS FOUND

NOTICE!!

These documents have been scanned!

Do not place un-scanned documents beneath this notice!

Do not remove this notice from this file!

GPO Jacket No. 560-102
Print Order 61540
Rise Business Services, LLC
Job=AZ15 5/10/2019



Box Number= AZ15033



Claim Begin-End: AMC428897-AMC428898

6 Location Notices-Amendments and Supporting Documents



AZ15033-18

AMC428474-AMC428905

MILING CLAIM STATUS REPORT

Data Entered: 08/26/14 RRM

MTP Checked By: [] GEO Checked By: []

LEAD SERIAL NUMBER: AMC 428897 thru AMC 428898

NUMBER OF CLAIMS & TYPE:

- 2 LODE
PLACER
ASSOCIATION PLACER
MILL SITE
TUNNEL SITE

CHARGES:

Location Fee @ \$34 = \$ 68
Processing Fee @ \$20 = \$ 40
Maintenance Fee @ \$140 = \$ 280
Add'l Maint Fee for Assoc Placer = \$
SUBTOTAL \$ 388
Other Fees \$
Other Fees \$
TOTAL \$ 388

TOTAL ACREAGE: Per Claim (Placer Only)

NUMBER OF LOCATORS: 1 Accept as Mail

DOCUMENTS RECEIVED VIA: Over-the-Counter [X] Mail [X] TIMELY FILED: Yes [X] No []

LEGAL DESCRIPTION: T 2N R 9E SEC 30
T
T
T
T
T

BLM [] FOREST SERVICE [X] WILDERNESS AREA [] SUBJ TO PL 359: Yes [] No []

SPLIT ESTATE: N/A [] SX [] PX [] OTHER [] SRHA [] Was proper Notice filed if located on SHRA Land? Yes [] No []

RECONVEYED MINERALS ON BLM LAND REQUIRE OPENING ORDER FROM 1944 TO 1993: Open to Entry On N/A []

COMMENTS/STATUS: VOID [] PARTIALLY VOID [] PVT MINERALS [] WITHDRAWN LANDS [] OTHER []

[] Claimant acknowledges that portions of the following claim(s) site(s) may be void or voidable.

Printed Name of Claimant Signature of Claimant

*****FINAL ADJUDICATION*****

DATE APR 14 2015 INITIALS RB

AMC 428897

MINING CLAIM MAP

Lode (X) Placer ()

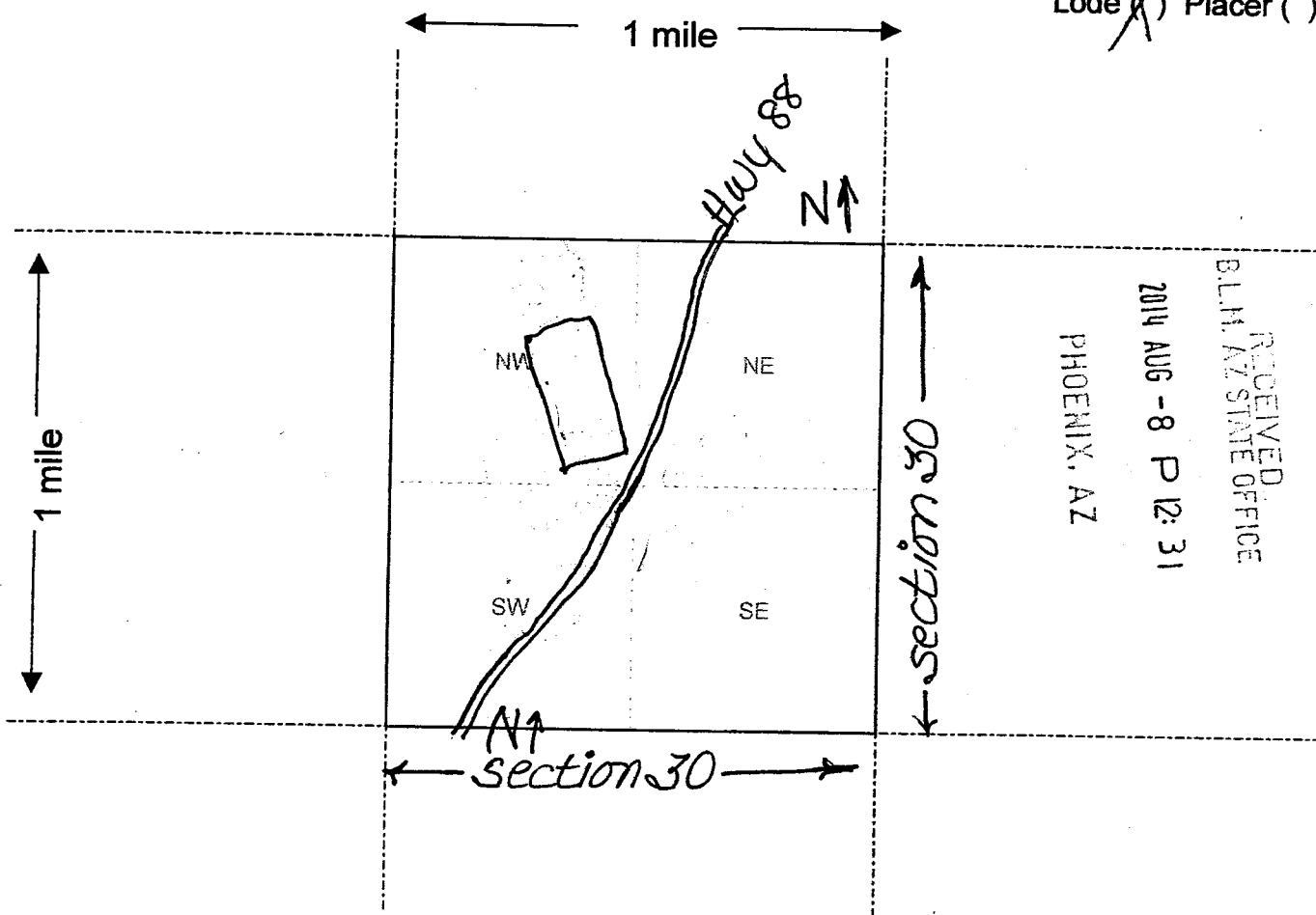

RECEIVED
B.L.H. AZ STATE OFFICE
2014 AUG - 8 P 12: 31
PHOENIX, AZ

Scale : 1" = 2000 feet



1. The above map depicts the JPW1 mining claim, which is located in Section (s) 30, Township 2N, Range 9E, Gila and Salt River Base and Meridian, Maricopa County, Arizona.

2. The type of corner and location monuments used are as follows: 2x3x4 wooden posts with rock monuments

3. The bearings and distances in degrees and feet between claim corners are as depicted on the map.

Form MCF100a
Revised July 2005

This form is available from the Arizona Department of Mines & Mineral Resources and may be reproduced.

AMC 428897

LOCATION NOTICE FOR LODE MINING CLAIM

NOTICE IS HEREBY GIVEN that the JPW2

_____ lode mining claim has been located
by Joseph P. Weller whose current mailing
address is 601 Jimmy Phillips Blvd.
Angleton, Texas 77515

RECEIVED
BLM STATE OFFICE
2014 AUG - 8 P 12: 31
PHOENIX, AZ
BLM
Date
Stamp

The general course of this claim is north to south and it is situated in Maricopa
County, Arizona. This claim is 1500 feet in length and 600 feet in width. This claim runs

from the location monument on which this location notice is posted approximately 460 feet in a
Southern direction to the South end line and 1040 feet in a NORTHERN direction to the
NORTH end line. This claim is marked by six monuments, one at each corner and one at the center of each
end line of the claim.

The location monument on which this notice is posted is situated within Section 30, Township 2N
_____, Range 9E, Gila Salt River Base and Meridian, Arizona and this claim encompasses portions
of the following quarter section (s), section (s), Township (s) and Range (s) _____

northwest quarter section of above
Gila Salt River Base and Meridian, Arizona.

The locality of this claim with reference to some natural object or permanent monument and additional information
(if any) concerning its locality are as follows: in a south southwest
direction about 1050 feet from government wells

DATED AND POSTED on the ground this 19th day of July, 2014.

LOCATOR (s) Joseph P. Weller

Form MCF100
Revised July 2005

AMC 428898

MINING CLAIM MAP

Lode (X) Placer ()

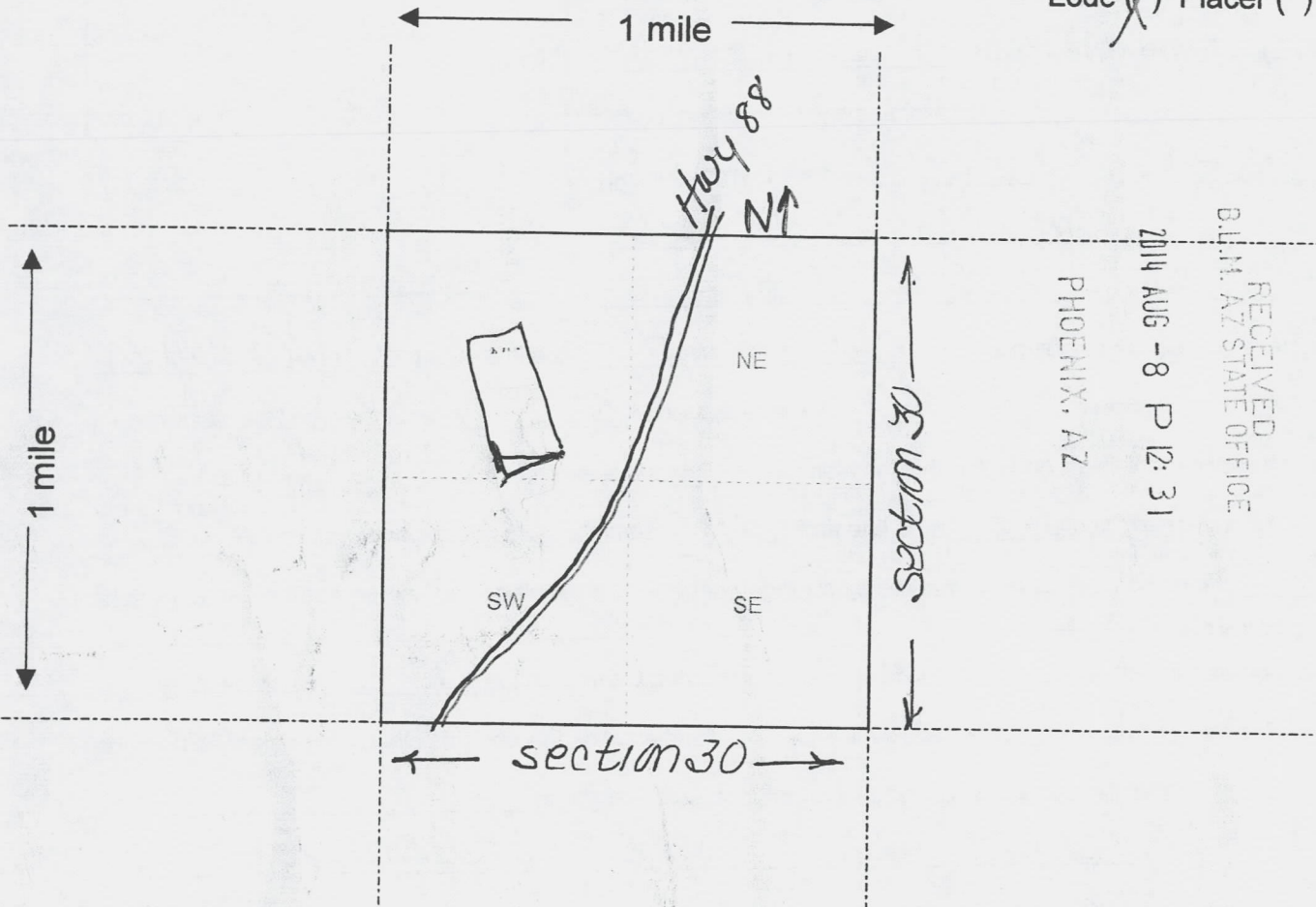

RECEIVED
 BLM, AZ STATE OFFICE
 2014 AUG - 8 P 12: 31
 PHOENIX, AZ

Scale : 1" = 2000 feet



1. The above map depicts the JPLW mining claim, which is located in Section (s) 30, Township 2N, Range 9E, Gila and Salt River Base and Meridian, Maricopa County, Arizona.

2. The type of corner and location monuments used are as follows: wooden posts with rock monuments

3. The bearings and distances in degrees and feet between claim corners are as depicted on the map.

Form MCF100a
 Revised July 2005

AMC428898

DEPARTMENT OF INTERIOR
BUREAU OF LAND MANAGEMENT

Input Parameters for Geographic Report with Land

System Id = CR

Admin State = AZ

Geo State =

Casetype Begins With

Case Disp Txt = AUTHORIZED, CANCELLED, EXPIRED, PENDING, REJECTED, RELINQUISHED, VOID, WITHDRAWN

Mer Twp Rng =

Section =

Mtrs = 14 0020N 0090E 030, 14 0020N 0090E 999

Commodity =

Commodity Txt =

Pending Org =

Pend Org Decode =

Total Rows Returned: 0

Input Parameters for Geographic Report with Land

System Id = CR

Admin State = AZ

Geo State =

Casetype Begins With

Case Disp Txt = AUTHORIZED, CANCELLED, EXPIRED, PENDING, REJECTED, RELINQUISHED, WITHDRAWN

Mer Twp Rng =

Section =

Mtrs = 14 0020N 0090E 030, 14 0020N 0090E 999

Commodity =

Commodity Txt =

Pending Org =

Pend Org Decode =

Total Rows Returned: 0

UNSURVEYED TOWNSHIP 2 NORTH RANGE 9 EAST OF THE GILA AND SALT RIVER MERIDIAN, ARIZONA

MARICOPA COUNTY

STATUS OF PUBLIC DOMAIN
LAND AND MINERAL TITLES

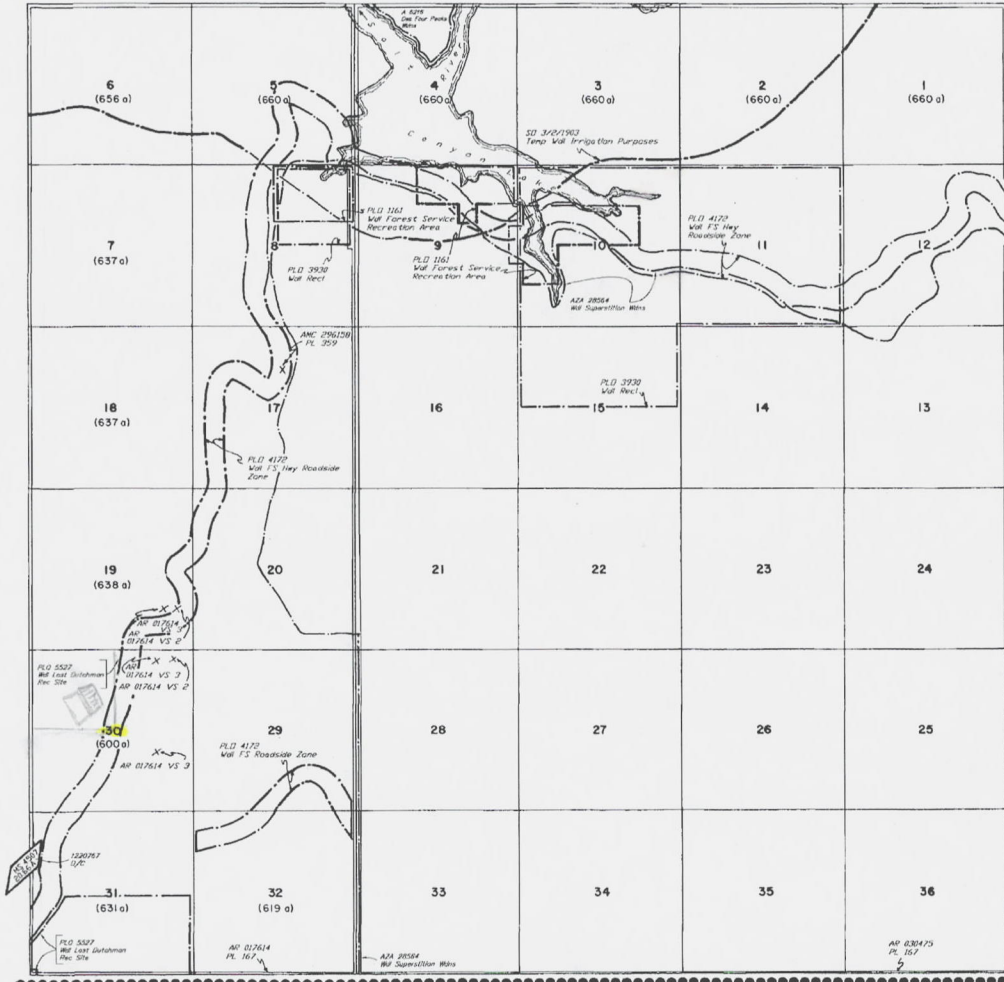

INDEX TO SEGREGATED TRACTS				
REQUIREY	ORIGINAL SURVEY			
	TRACT NO	T	R	SUBDIVISION

FOR ORDERS AFFECTING DISPOSAL OR USE OF
UNIDENTIFIED LANDS WITHIN RANG FOR CLASSIFICATION,
MINERALS, WATER AND/OR OTHER PUBLIC PURPOSES,
REFER TO INDEX OF MISCELLANEOUS DOCUMENTS.

PROTRACTION DIAGRAM NO 61

DIST NO 2

All Tps included in Nat Forest NF Proc 795 1/3/1908

All Lds which when surveyed will be within legal
subdivisions within 1/2 mile of Salt River included in
WP Des 6 (AR-3) SD 2/5/1917

MOS 124 SW

CURRENT TO	CS	T	2 N
9-24-2002	PV	R	9 E

1058 01

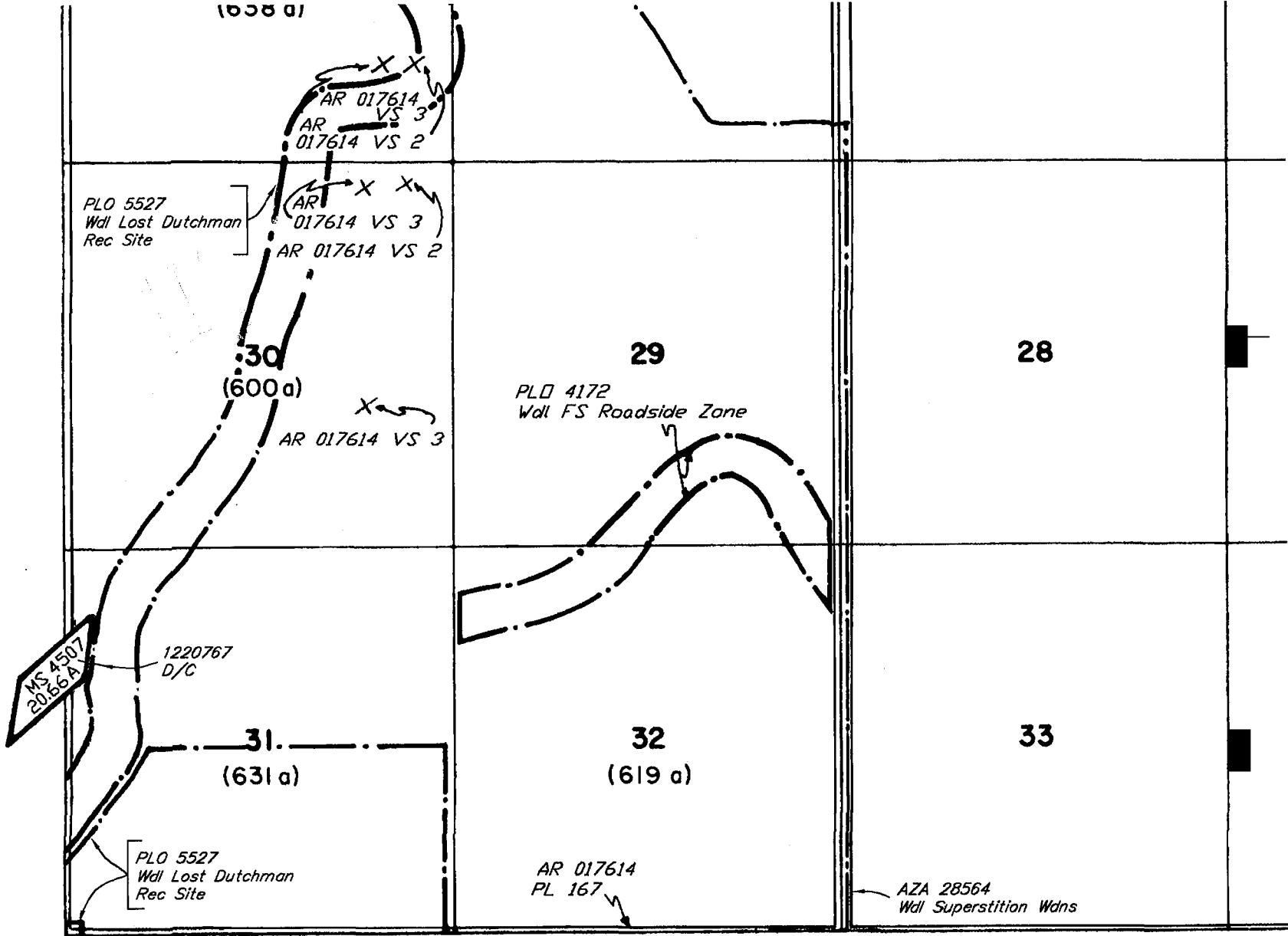

30
(600 a)

29

28

PLD 4172
Wdl FS Roadside Zone

PLD 5527
Wdl Lost Dutchman
Rec Site

AR 017614 VS 3

AR 017614 VS 2

AR 017614 VS 3

AR 017614 VS 2

AR 017614 VS 3

AR 017614 VS 2

MS 4507
20.66 A

1220767
D/C

31
(631 a)

32
(619 a)

33

PLD 5527
Wdl Lost Dutchman
Rec Site

AR 017614
PL 167

AZA 28564
Wdl Superstition Wdns



TOWNSHIP 02 NORTH RANGE 09 EAST OF THE GILA & SALT RIVER MERIDIAN, ARIZONA

SECS	SUBDIVISION																Acres	Kind of Entry or Purpose	Serial Number or Order Number	Action Date	Remarks			
	NE 1/4				NW 1/4				SW 1/4				SE 1/4									Lots	Other Description	
	NE	NW	SW	SE	NE	NW	SW	SE	NE	NW	SW	SE	NE	NW	SW	SE								
For orders affecting disposal or use of unidentified lands withdrawn for classification, minerals, water, and/or other public purposes, and Indian treaties, refer to Index to Miscellaneous Documents																								
																		M&B; ALL LANDS WITHIN 2 MILES SOUTH AND 2 MILES NORTH OF THE COURSE OF SALT RIVER;		EO ENLGMT PIMA AND MARICOPA INDIAN RESERVATION		1/10/1879	1N 1E; EO REV 6/14/1879;	
																		M&B; 1N 1E;		EO REV PIMA AND MARICOPA INDIAN RESERVATION, EO 1/10/1879		6/14/1879		
	ENTIRE TOWNSHIP																	13N 1E;		SO TEMP WDL RIO VERDE FOREST RESERVE		12/14/1901	CHANGED TO RIO VERDE NF ACT 3/4/1907; ENLGMT PROC 795, 1/13/1908	
																		M&B; CHANNEL OF SALT RIVER FROM TONTO CREEK TO VERDE RIVER AND ALL LAND LYING WITHIN 1 MILE THEREOF;		SO TEMP WDL FOR IRRIGATION PURPOSES		3/2/1903	2N 7E;	
																		M&B; LAND 3 MILES ON SOUTH SIDE OF SALT RIVER FROM TONTO CREEK TO VERDE RIVER;		SO TEMP WDL SALT RIVER PROJECT		7/20/1905	2N 7E; O REV 6/6/1956;	
	ENTIRE TOWNSHIP																	7N 6E;		PROC ENLGMT TONTO NATIONAL FOREST	795	1/13/1908		
1																		ALL;						
2																		ALL;						
3																		ALL;						
4																		ALL;						
5																		ALL;						
6																		ALL;						
7																		ALL;						
8																		ALL;						
9																		ALL;						
10																		ALL;						
11																		ALL;						
12																		ALL;						
13																		ALL;						
14																		ALL;						
15																		ALL;						
16																		ALL;						
17																		ALL;						
18																		ALL;						

TOWNSHIP 02 NORTH RANGE 09 EAST OF THE GILA & SALT RIVER MERIDIAN, ARIZONA

SECS	SUBDIVISION																Acres	Kind of Entry or Purpose	Serial Number or Order Number	Action Date	Remarks		
	NE 1/4				NW 1/4				SW 1/4				SE 1/4									Lots	Other Description
	NE	NW	SW	SE	NE	NW	SW	SE	NE	NW	SW	SE	NE	NW	SW	SE							
For orders affecting disposal or use of unidentified lands withdrawn for classification, minerals, water, and/or other public purposes, and Indian treaties, refer to Index to Miscellaneous Documents																							
19																		ALL;					
20																		ALL;					
29																		ALL;					
30																		ALL;					
31																		ALL;					
32																		ALL; 1N 8E;	SO WDL SALT RIVER PROJECT		8/21/1909	O PART REV 5/25/1951; O REV 1/20/1956;	
																		ALL SECS 2, 16, 32, 36;	STATE GRANT	ACT OF CONGRESS	6/20/1910	TITLE TO STATE TO FIX ON APPROVAL OF SURVEY; SUBJECT TO PRIOR RIGHTS;	
																		M&B; ALL LANDS WHICH WHEN SURVEYED WILL BE WITHIN LEGAL SUBDIVISIONS WITHIN 1/2 MILE OF SALT RIVER;	SO WP DES	8 (AR-5)	2/9/1917	2N 7E;	
16																	640.00	ALL;					
32																	39.55	PART SESE;					
36														X	X			24S 13E;	80.00 IL BASE	54	3/11/1922		
36	X	X	X	X	X	X	X	X	X	X	X	X	X				554.72	PART NWSE;	IL BASE	62	10/4/1922	1S 8W;	
2																		ALL;	640.00 IL BASE	65	11/10/1922	16S 19E;	
32	X	X	X	X	X	X	X	X	X	X	X	X	X				560.00	20S 10E;	IL BASE	77	10/1/1923		
																		ALL SECS 2, 16, 32, 36;	STATE GRANT	ACT OF CONGRESS	1/25/1927	EXTENDS ACT OF 6/20/1910 TO MINERAL LANDS; SUBJECT TO PRIOR RIGHTS;	
36																	5.28	PART NWSE;	IL BASE	147	10/19/1935	10N 3W;	
32										X							40.00	14S 11E;	IL BASE	155	12/29/1936		
29																		ALL;					
30																		ALL;					
32																		ALL; 1N 8E;	SO OPENING TO ME		9/16/1939		
17																		ALL;					
18																		ALL;					
19																		ALL;					
20																		ALL;	SO OPENING TO ME		12/16/1939		
5						X	X																
6	X	X	X	X								X	X				320.00	SO OPENING TO ME, SO 2/9/1917		1256	9/19/1949		
19																	640.00	ALL;					
20																	640.00	ALL;					

TOWNSHIP 02 NORTH RANGE 09 EAST OF THE GILA & SALT RIVER MERIDIAN, ARIZONA

SECS	SUBDIVISION																Acres	Kind of Entry or Purpose	Serial Number or Order Number	Action Date	Remarks		
	NE 1/4				NW 1/4				SW 1/4				SE 1/4									Lots	Other Description
	NE	NW	SW	SE	NE	NW	SW	SE	NE	NW	SW	SE	NE	NW	SW	SE							
For orders affecting disposal or use of unidentified lands withdrawn for classification, minerals, water, and/or other public purposes, and Indian treaties, refer to Index to Miscellaneous Documents																							
29																	ALL;	640.00					
30																	ALL;	640.00					
31																	ALL;	640.00					
32																	ALL; 1N 1E;	640.00	REV SALT RIVER PROJECT, SO 8/21/1909	5/25/1951	O REST 3/5/1952;		
8																	ALL;		O OPENING TO ME	8/8/1951			
19																	ALL;						
20																	ALL;						
29																	ALL;						
30																	ALL;						
31																	ALL;						
32																	ALL; 1N 1E;		O REST SALT RIVER PROJECT, O 4/16/1951	3/5/1952	OPEN TO ENTRY;		
9	X	X															E2NENW, NESWNE, E2SESENE, E2NENESE;	140.00					
8	X	X															N2S2NE;						
10			X				X	X		X							18N 6E;	120.00	PLO WDL FS RECREATION AREA	1161	6/6/1955	OPEN TO MINERAL LEASING;	
1																	ALL;						
2																	ALL;						
3																	ALL;						
4																	ALL;						
5																	ALL;						
6																	ALL;						
7																	ALL;						
8																	ALL;						
9																	ALL;						
10																	ALL;						
11																	ALL;						
12																	ALL;						
13																	ALL;						
14																	ALL;						
15																	ALL;						
16																	ALL;						

TOWNSHIP 02 NORTH RANGE 09 EAST OF THE GILA & SALT RIVER MERIDIAN, ARIZONA

SECs	SUBDIVISION																Acres	Kind of Entry or Purpose	Serial Number or Order Number	Action Date	Remarks		
	NE 1/4				NW 1/4				SW 1/4				SE 1/4									Lots	Other Description
	NE	NW	SW	SE	NE	NW	SW	SE	NE	NW	SW	SE	NE	NW	SW	SE							
For orders affecting disposal or use of unidentified lands withdrawn for classification, minerals, water, and/or other public purposes, and Indian treaties, refer to Index to Miscellaneous Documents																							
17																		ALL;					
18																		ALL;					
21																		ALL;					
22																		ALL;					
23																		ALL; 1N 1E;	O REV SALT RIVER PROJECT, SO 8/21/1909	1/20/1956	OPEN TO ENTRY;		
1																							
2																							
3																							
4																							
5																							
6																							
7																							
8																							
9																							
10																							
11																							
12																							
13																							
14																							
15																							
16																							
17																							
18																							
21																							
22																							
23																		13N 4E;	O OPENING TO ENTRY	3/12/1956	EFF AT 10:00 AM ON 4/17/1956;		
																		M&B; A STRIP OF LAND 3 MILES FROM SALT RIVER ON SOUTH SIDE FROM MOUTH OF TONTO CREEK TO MOUTH OF VERDE RIVER;	O REV SALT RIVER PROJECT, SO 7/20/1905	6/6/1956	11N 5E;		
5																							
6																							

TOWNSHIP 02 NORTH RANGE 09 EAST OF THE GILA & SALT RIVER MERIDIAN, ARIZONA

SECS	SUBDIVISION																Acres	Kind of Entry or Purpose	Serial Number or Order Number	Action Date	Remarks		
	NE 1/4				NW 1/4				SW 1/4				SE 1/4									Lots	Other Description
	NE	NW	SW	SE	NE	NW	SW	SE	NE	NW	SW	SE	NE	NW	SW	SE							
For orders affecting disposal or use of unidentified lands withdrawn for classification, minerals, water, and/or other public purposes, and Indian treaties, refer to Index to Miscellaneous Documents																							
34																							
35																			1S 11E;	APLN / DETERMINATION AREA PL 167	AR-030475	5/19/1961	DET COMP 1/17/1966;
31																			MS 4507;	PATENT / ME	1220767	6/23/1961	2N 8E;
10																			ALL;				
11																			ALL; 6N 7E;	APLN / WDL SALT RIVER PROJECT	AR-031722	7/13/1962	RECL; WDL PLO 3930, 2/2/1966;
5													X	X	X	X							
8	X	X	X	X																			
15	X	X	X	X	X	X	X	X											5N 7E;	640.00APLN / WDL	AR-032165	12/14/1962	RECL; PART ELIM 6/12/1963; WDL PLO 3930, 2/2/1966;
32																			PART SESE;	0.45IL BASE	305	5/21/1963	13N 19W;
5													X	X	X	X				160.00ELIM WDL SALT RIVER PROJECT	AR-032165	6/12/1963	RECL;
11								X	X										S2S2NE, NWSWNE, N2SESW, SESESW;				
14																			NENENE;	290.00APLN / WDL FS TORTILLA FLAT CAMPGROUND	AR-034182	9/8/1964	PART ELIM 10/9/1964; WDL PLO 3684, 6/17/1965;
11								X	X											80.00PART ELIM APLN WDL FS TORTILLA FLAT CAMPGROUND, 9/8/1964	AR-034182	10/9/1964	
5												X			X								
8					X	X	X	X	X	X	X	X							W2W2SE;				
9					X														W2NENW;				
12	X	X	X	X					X	X	X	X	X	X									
13																			NWNWNW;				
17		X	X		X	X	X	X	X	X	X												
18																			E2E2E2;				
19				X									X	X	X	X			E2NENE;				
20					X	X			X	X									W2E2NW, NENENW;				
30	X	X		X			X	X	X	X		X							NWSWSE, SENESW;				
31					X	X	X		X										NWSENW, NWSWSW; A STRIP OF LAND 330 FT ON EACH SIDE OF CENTER LINE OF HWY 88;	APLN / WDL FS APACHE TRAIL ROADSIDE ZONE	AR-035063	6/7/1965	3N 7E; AMENDED 8/2/1965; AMENDED 11/12/1965; WDL PLO 4172, 2/27/1967;
29								X	X	X	X	X	X	X	X								
31	X	X	X	X				X	X	X	X	X	X	X	X								
32	X	X	X	X	X	X	X	X											A STRIP OF LAND 330 FT ON EACH SIDE OF CENTER LINE OF FS ROAD NO 1278;	APLN / WDL FS FIRST WATER ROAD ROADSIDE ZONE	AR-035063	6/7/1965	3N 7E; WDL PLO 4172, 2/27/1967;

TOWNSHIP 02 NORTH RANGE 09 EAST OF THE GILA & SALT RIVER MERIDIAN, ARIZONA

SECS	SUBDIVISION																Acres	Kind of Entry or Purpose	Serial Number or Order Number	Action Date	Remarks		
	NE 1/4				NW 1/4				SW 1/4				SE 1/4									Lots	Other Description
	NE	NW	SW	SE	NE	NW	SW	SE	NE	NW	SW	SE	NE	NW	SW	SE							
For orders affecting disposal or use of unidentified lands withdrawn for classification, minerals, water, and/or other public purposes, and Indian treaties, refer to Index to Miscellaneous Documents																							
14																		NENENE; 1N 9E;	10.00	PLO WDL FS TORTILLA FLAT CAMPGROUND	3684	6/17/1965	(AR-034182); REV PLO 7528, 7/26/2002;
21																		ALL;					
22																		ALL;					
23																		ALL;					
24																		ALL;					
25																		ALL;					
26																		ALL;					
27																		ALL;					
28																		ALL;					
33																		ALL;					
34																		ALL;					
35																		ALL;					
36																		ALL; 1N 9E;		DES SUPERSTITION WILDERNESS, PL 88-577	A-6216	6/17/1965	DES SUPERSTITION ADDITIONS, PL 98-406, 8/28/1984;
31	X	X	X	X					X	X	X	X	X	X	X	X			480.00	ELIM APLN WDL FS FIRST WATER ROAD ROADSIDE ZONE, 6/7/1965	AR-035063	11/12/1965	
8	X	X	X	X																			
10																		ALL;					
11																		ALL;					
15	X	X	X	X	X	X	X	X										5N 7E;	1760.00	PLO WDL SALT RIVER PROJECT	3930	2/2/1966	RECL;
5											X	X											
8					X	X	X	X	X	X	X	X				X							
9					X													W2NENW;					
12	X	X	X	X					X	X	X	X	X	X									
13																		NWNWNW;					
17	X	X			X	X	X	X	X	X	X	X											
18																		E2E2E2;					
19				X									X	X	X	X		E2NENE;					
20					X	X			X	X								W2E2NE, NENENW;					
30	X	X			X		X		X	X			X					NWSWSE;					

TOWNSHIP 02 NORTH RANGE 09 EAST OF THE GILA & SALT RIVER MERIDIAN, ARIZONA

SECS	SUBDIVISION																Acres	Kind of Entry or Purpose	Serial Number or Order Number	Action Date	Remarks		
	NE 1/4				NW 1/4				SW 1/4				SE 1/4									Lots	Other Description
	NE	NW	SW	SE	NE	NW	SW	SE	NE	NW	SW	SE	NE	NW	SW	SE							
For orders affecting disposal or use of unidentified lands withdrawn for classification, minerals, water, and/or other public purposes, and Indian treaties, refer to Index to Miscellaneous Documents																							
31					X	X	X			X								EXCEPT PATENT MS 4507; NWSNW, NWSWSW; A STRIP OF LAND 330 FT ON EACH SIDE OF CENTER LINE OF HWY 88;	PLO WDL FS APACHE TRAIL ROADSIDE ZONE	4172	2/27/1967	WDN FROM THE MINING LAWS BUT NOT THE MINERAL LEASING LAWS; 3N 7E;	
29									X	X	X	X	X	X	X	X							
32	X	X	X	X	X	X	X	X										A STRIP OF LAND 330 FT ON EACH SIDE OF CENTER LINE OF FS ROAD NO 1278;	PLO WDL FS FIRST WATER ROAD ROADSIDE ZONE	4172	2/27/1967	WDN FROM THE MINING LAWS BUT NOT THE MINERAL LEASING LAWS; 3N 7E;	
31									X	X	X	X	X	X	X	X		LESS APPROX 5 ACRES IN NWSW;	APLN / WDL FS FROM ME	A-6837	3/1/1972	WDL PLO 4172, 2/27/1967; WDL PLO 5527, 9/5/1975;	
22																		S2SESE;					
27	X																		APLN / WDL ME FS SECOND WATER SPRING	A-7033	6/1/1972	WDL PLO 5368, 7/31/1973;	
22																		S2SESE;					
27	X																	1N 9E;	PLO WDL SUPERSTITION WILDERNESS WATER SOURCES	5368	7/31/1973	(A-7033); REV PLO 7528, 7/26/2002;	
19																		ALL;	638.00 LEASE / OG	A-7494	10/17/1973	EFF 11/1/1973; TERM 11/1/1974; OG SIM JAN 1975;	
31																		PART OF S2 NOT INCL IN AREA WDN BY PLO 4172 FOR HWY 88 ROADSIDE ZONES;	PLO WDL FROM ME FS LOST DUTCHMAN RECREATION SITE	5527	9/5/1975	(A-6837);	
1																		ALL;					
2																		ALL;					
3																		ALL;					
4																		ALL;					
5																		ALL;					
6																		ALL;					
7																		ALL;					
8																		ALL;					
9																		ALL;					
10																		ALL;					
11																		ALL;					
12																		ALL;					
13																		ALL;					
14																		ALL;					
15																		ALL;					
16																		ALL;					

TOWNSHIP 02 NORTH RANGE 09 EAST OF THE GILA & SALT RIVER MERIDIAN, ARIZONA

SECS	SUBDIVISION																Acres	Kind of Entry or Purpose	Serial Number or Order Number	Action Date	Remarks			
	NE 1/4				NW 1/4				SW 1/4				SE 1/4									Lots	Other Description	
	NE	NW	SW	SE	NE	NW	SW	SE	NE	NW	SW	SE	NE	NW	SW	SE								
For orders affecting disposal or use of unidentified lands withdrawn for classification, minerals, water, and/or other public purposes, and Indian treaties, refer to Index to Miscellaneous Documents																								
17																		ALL;						
18																		ALL;						
19	X	X	X	X	X	X	X	X	X															
20	X	X	X	X	X	X	X	X	X															
21	X	X	X	X	X	X	X	X	X															
22	X	X	X	X	X	X	X	X	X															
23	X	X	X	X	X	X	X	X	X															
24	X	X	X	X	X	X	X	X	X										APLN / PRELM PERMIT PWR PROJECT P-7823-000	A-19104	11/10/1983	LANDS RESERVED FROM ENTRY, 16 USC 818, 3/1/1989; OTHER TPS: 2N 10E, 3N 9E, 3N 10E, 4N 9E, 4N 10E; VACATED; CASE CLOSED 3/1/1989;		
5																		M&B;						
8																		M&B;						
9																		M&B;						
10																		M&B;						
11																		M&B;						
12																		M&B;						
13																		M&B;						
14																		M&B;						
15																		M&B;						
16																		M&B;						
17																		M&B;						
20																		M&B; LD TP: 1N 9E;	DES SUPERSTITION WILDERNESS AREA ADDITIONS, PL 98-406	A-6216	8/28/1984	WDN FROM MINING AND MINERAL LEASING; REF PL 88-577;		
4																		M&B;	DES FOUR PEAK WILDERNESS AREA, PL 98-406	A-6216	8/28/1984	WDN FROM MINING AND MINERAL LEASING; OTHER TPS: 3N 9E, 3N 10E, 3N 11E, 4N 9E, 4N 10E, 4N 11E;		
5																		S2S2SE;						
8	X			X								X	X		X		E2W2NE; PART W2W2NE, SWSE;							
9						X	X	X	X	X	X	X	X	X	X		PART NWNE, S2NE, N2NW;							
10											X			X	X		PART S2NW, N2S2, SWSW;							
11										X	X						PART N2SW, S2SE;							
12											X				X		PART SENE, W2SE;							
13	X	X	X	X		X	X	X	X	X	X	X	X	X	X		PART N2NW;							
14																	ALL;							
15																	ALL;							

TOWNSHIP 02 NORTH RANGE 09 EAST OF THE GILA & SALT RIVER MERIDIAN, ARIZONA

SECS	SUBDIVISION																Acres	Kind of Entry or Purpose	Serial Number or Order Number	Action Date	Remarks		
	NE 1/4				NW 1/4				SW 1/4				SE 1/4									Lots	Other Description
	NE	NW	SW	SE	NE	NW	SW	SE	NE	NW	SW	SE	NE	NW	SW	SE							
For orders affecting disposal or use of unidentified lands withdrawn for classification, minerals, water, and/or other public purposes, and Indian treaties, refer to Index to Miscellaneous Documents																							
16																		ALL;					
17	X			X									X			X		PART W2E2;					
20	X	X	X	X									X					PART E2E2NW, W2SE, SESE;					
21																		ALL;					
22																		ALL;					
23																		ALL;					
24																		ALL;					
25																		ALL;					
26																		ALL;					
27																		ALL;					
28																		ALL;					
33																		ALL;					
34																		ALL;					
35																		ALL;					
36																		ALL; LD TP: 1N 9E;	WDL SUPERSTITION WILDERNESS AREA, PL 98-406	A-28564	8/28/1984	SEGREGATED FROM THE PUBLIC LAND LAWS AND THE MINING LAWS, INCLUDING THE MINERAL LEASING LAWS; PERPETUAL;	
14																		NENENE;	PLO REV TORTILLA FLAT CAMPGROUND	7528	7/26/2002	(AR-034182); REV PLO 3684, 6/17/1965;	
22																X							
27	X																		PLO REV SUPERSTITION WILDERNESS WATER SOURCES	7528	7/26/2002	(A-7033); REV PLO 5368, 7/31/1973;	